The New-York Times.

VOL. XIII—NO. 3852. NEW-YORK, THURSDAY, JANUARY 28, 1864. PRICE THREE CENTS.

FROM WASHINGTON.

Republican Senators on the Expulsion of Mr. Davis.

Passage of the Deficiency Bill in the House.

Speech by Mr. Kinney, Delegate from Utah.

DECISIONS UNDER THE TARIFF ACT.

Immense Number of Military Nominations Before the Senate.

SPECIAL DISPATCHES TO THE N. Y. TIMES.

WASHINGTON, Wednesday, Jan. 27.

GEN. BUTLER AND THE EXCHANGE OF PRISONERS.

We have authority for saying that the statement published in several Northern journals that Gen. BUTLER had succeeded in effecting an exchange of all our paroled prisoners captured previous to Sept. 1, 1863, is incorrect. No such arrangements have been made, nor has Gen. BUTLER prematurely authorized any statement that he has had any such success. That will come in time.

GREAT REBEL RAID PROPOSED.

A letter from a general officer at Knoxville, received here, says that the rebels are gathering together all their cavalry preparatory to a grand raid through Tennessee and Kentucky to get horses and supplies. The rebels need fresh horses for the Spring campaign, as the stock on hand is rapidly becoming worthless. If they are unsuccessful in Kentucky, the writer says they may be tempted to cross the Ohio.

MILITARY NOMINATIONS.

Twelve hundred military nominations burden the table of the Senate Military Committee. The country would be astounded to see how many of these are purely political. Three hundred more are on their way to the committee-room. The favored *Army & Navy Gazette* shows that four Lieutenants are to be made Brigadier-Generals, and a proportionate number of Captains put in the galaxy of fixed stars. It is said that the positive smell of burnt gunpowder is not upon the garments of any of these aspirants.

TRADE RESTRICTIONS REMOVED.

Gen. HALLECK having replied in the negative to Secretary CHASE's inquiry as to whether there would be danger of supplies reaching the rebels if trade restrictions were removed from the States of Kentucky and Missouri, Mr. CHASE has prescribed, and the President has sanctioned, regulations opening those States to unrestricted commercial intercourse. The same policy will soon be followed in Delaware and Maryland.

INDEMNIFICATION TO LOYAL CITIZENS.

The House Military Committee had before them to-day the proposition to indemnify Union citizens in the rebel States for losses sustained through the occupation by our armies. The committee very wisely resolved to shelve the matter until after the close of the war.

THE HAMMOND COURT-MARTIAL.

The hospital blanket-contract was ventilated before the Hammond Court-martial to-day. Dr. COX, the Medical Purveyor at Baltimore, was again on the witness stand upon the general question of the cost and transportation of supplies.

NEW JUDICIAL DISTRICT.

Mr. ODELL is preparing a bill creating a new judicial district, composed of Kings, Queens and Suffolk Counties.

GEN. BARNES.

Gen. BARNES, recently in command at Norfolk, has been ordered to the Army of the Potomac.

DISPATCHES TO THE ASSOCIATED PRESS.

WASHINGTON, Wednesday, Jan. 27.

THE RECENT EMEUTE IN LEE'S ARMY.

The *Evening Republican* has the following:

"It is now certain that a serious *émeute* occurred in the rebel camp near Stevensburgh, on Saturday last. Heavy musketry and artillery firing was heard, inasmuch that a message was sent forward to the cavalry pickets from headquarters, to ascertain what was going on. Deserters who have come in say that a regiment attempted to desert, and a very serious affair occurred. There was some firing on Friday, and the insurrection in camp came to a crisis on Saturday. The cause of JEFF. DAVIS is getting more and more shaky."

DEATH OF THE SWISS CONSUL.

JOHN HITZ, senior Consul-General of Switzerland, died here to-day. He was 67 years of age, and was a native of Switzerland. He has resided in Washington thirty-two years, during eleven of which he has discharged the duties of that office.

COST OF THE PUBLIC PRINTING.

The report of JOHN D. DEFREES, Superintendent of the Public Printing, shows the following results: Money expended for printing, paper and binding, from Oct. 1, 1862, to Sept. 30, 1863, amounts to $1,455,000. The year preceding it cost $549,000, the excess being principally for blanks for the various departments. The amount of printing and binding executed the last year, if paid for at the prices established by the law of 1852, would have cost $378,500 more than has been expended for that purpose by the Government. The Government printing-office was established in March, 1861, since which time, up to Sept. 30, 1863, the printing and binding have cost $584,000 less than it would have cost at the old prices. The report concludes as follows:

"The character of the printing and binding, in material and workmanship, is superior to that furnished under any system which has preceded the present, and the experiment of the Government doing its own work, both as regards its quality and the economy of its cost, may be regarded as completely successful."

THE PROPOSED NAVAL RACE.

The Assistant-Secretary of the Navy to-day addressed the following letter to Messrs. OLYPHANT & Co., of New-York:

NAVY DEPARTMENT, Jan. 27, 1864.

DEAR SIR: After our conversation on Monday, I met Mr. BAIRD, your engineer, at the Astor House, as agreed upon, and he handed me your note of the 25th inst., naming $12,300 per day, after two weeks' detention, as the price which the owners of *Kin Kiang* require to cover expenses of all kinds before permitting that vessel to run against the *Eutaw*. I handed your note to Capt. COMSTOCK for Mr. BLUNT, with the previous understanding that these gentlemen were to make the attempt to obtain by subscription the sum necessary to pay the expenses of the *Kin Kiang*. I am informed that the amount is considered excessive, and that considerable difficulty will be found in obtaining it. I understand, however, the circumstances under which you are placed, and that the trial is not of your seeking, and loyal people will appreciate the remark of Mr. OLYPHANT that, in a national point of view, his sympathies must be on the side of the *Eutaw*. The *Kin Kiang* is almost the exact tonnage of the *Eutaw*, and has run sixteen knots per hour, and I agree with Mr. BAIRD that no vessel built to run outside of New-York ever exceeded that rate. This extraordinary speed makes me more anxious to have the trial, and I trust parties will come forward and remove the pecuniary difficulty. With this hope I will take the liberty of handing this letter to the press.

Very respectfully, G. V. FOX.

TAX COMMISSIONERS FOR VIRGINIA.

The Senate to-day, in executive session, confirmed the nomination of A. LAWRENCE FOSTER to be Commissioner of the District of Virginia, under the law for the collection of direct taxes in the insurrectionary districts of the United States.

CHARRED TREASURY NOTES.

After a recent fire, in Iowa, about $10,000 in Treasury notes, which had been deposited in a safe, were found almost in a completely charred mass. These have just been received in Washington to-day. The United States Treasurer, Gen. SPINNER, was personally supervising the examination, to ascertain the precise amount. Owing to the chemical properties of the ink subjected to the action of the fire, the denominations were ascertained, though by the process of careful separation some of them fell to pieces.

DECISIONS ON THE TARIFF.

The following decisions have been made by the Secretary of the Treasury, arising upon appeals by importers from the decisions of Collectors, relating to the proper classification under the Tariff Act of July, 1862, of certain articles of foreign manufacture and production. Bags of American manufacture exported from the United States filled with grain and afterwards imported empty, or exported empty and afterward imported filled with grain, will, as heretofore, be admitted to entry free of duty upon the production of the proof of such origin required by the law and the regulations of the department. An appeal was taken from a decision assessing a duty on pig copper at the rate of two cents per pound on certain regulus of copper imported from Canada, the importer claiming that under the Reciprocity Treaty article was entitled to entry duty free, as copper ore. The Secretary of the Treasury overruled the decision, on the ground that under the Reciprocity Treaty ores of metal of all kinds are entitled to free entry. Jute twine, as distinguished from jute yarn, was properly assessed duty at the rate of 35 per cent ad valorem. Manufacturers of jet, the ornamentation not being sufficiently material to change the character of the article, was properly assessed at 35 per cent.

The importer of shingles from Canada claimed that they were not liable to duty under the Reciprocity Treaty.

The Secretary says an inspection of the sample shows the article in question to be manufactured in part by plaining, shaving, or a process of manufacture other than rough hewing or shaving, and not introduced in the terms of the treaty, and consequently liable to duty at the rate of 33 centum valorem, certain importers having appealed from assessment.

The duty 35 centum valorem on "Patent cast steel ties," styled by them, "Cast steel locomotive ties in the rough." The Secretary of the Treasury has decided the article to have assumed a shape or proportion indicative of its purpose, and from which it would not be practicable, in the ordinary course of manufacture, to divest it, cannot be said to be "steel in any other form, but must be classified as a partial manufacture, and subject to duty 35 centum valorem.

CAPTURE OF A BLOCKADE RUNNER.

Dispatches received at the Navy Department state, on the night of January 2, the United States steamer *Huron* captured in Doboy Sound, Ga., the British schooner *Silvanus*, of and from Nassau, N. P. On being discovered she attempted to escape, and, paying no attention to a shell fired to bring her to, she was fired into and sunk near the shore. She was about 60 tons register, with a cargo consisting principally of salt, with some whisky and cordage. It was thought that the latter articles might be saved with a favorable tide. The papers found on board, together with the officers and crew and one passenger, (nine in all,) were sent to Rear-Admiral DAHLGREN for disposal.

AGENT FOR PENNSYLVANIA.

Lieut.-Col. FRANCIS JORDAN, the newly-appointed State Agent for Pennsylvania, has arrived, and entered upon his duties.

APPOINTMENT.

The President has appointed W. A. MERRIWEATHER United States Marshal for Kentucky, *vice* McDOWELL, resigned.

PROCEEDINGS OF CONGRESS.

SENATE.

WASHINGTON, Wednesday, Jan. 27.

INDIAN AFFAIRS.

Mr. CONNESS, of California, (Union,) introduced a bill providing for the better organization of Indian Affairs in California. Referred to the Committee on Indian Affairs.

SALARIES OF INSPECTORS OF CUSTOMS.

Mr. FESSENDEN, of Maine, (Union,) introduced a bill to increase the salary of the Inspectors of Customs a sum not exceeding one dollar per day. Passed.

TRANSMISSION OF SOLDIERS' MONEY.

Mr. LANE, of Indiana, (Union,) introduced a bill providing for the safe and speedy transmission of the money from soldiers to their friends and families at home.

The bill details the mode of making allotments which the Paymaster retains in paying off enlisted men and recruits to the allotment commission, who shall be located in the capital of each State, and have the pay of Assistant Paymaster, with one clerk for each fifty regiments under his jurisdiction.

Referred to the Committee on Military Affairs.

THT TAX ON SPIRITS.

Mr. SHERMAN, of Ohio, (Union,) presented a petition from the distillers of Cincinnati in reference to the tax on spirits. Referred to the Finance Committee.

NAVAL AFFAIRS.

Mr. HALE, of New-Hampshire, (Union,) reported from the Committee on Naval Affairs the following bill: "That hereafter all appointments in the volunteer naval service of the United States shall be submitted to the Senate for confirmation in the same way and manner as appointments in the regular navy are required to be, and all such appointments hitherto made shall cease and determine at the expiration of sixty days from the time of the return of the vessels in which those holding them are respectively employed."

PROMOTING ENLISTMENTS.

Mr. WILSON, of Massachusetts, (Union,) called up the bill to promote enlistments.

Mr. GRIMES, of Iowa, (Union,) moved to amend the bill by inserting, in lieu of two months' advance pay to colored troops, such bounty, not exceeding two hundred dollars, as the President may direct in the several States. Adopted.

Mr. POWELL, of Kentucky, (Dem.,) moved to strike out the third section, which frees the mother, wife and children of negro recruits.

Mr. HENDERSON, of Missouri, (Union,) desired to amend the section by applying it only to relatives of slave recruits of disloyal owners.

Mr. GRIMES thought the present law accomplished this. He wished a provision freeing all, as he did not relish the idea of making the men fight for us, and leaving their wives, children and relatives slaves.

Mr. WILKINSON, of Minnesota, (Union,) thought the present act a piece of unlawful and disgraceful legislation. What was freedom worth to a soldier without his wife and children. He was in favor of freeing all connected with those fighting our battles.

Mr. HENDERSON had not been engaged in support of Slavery lately, but he would abolish Slavery everywhere if Congress had the power to do it. If Congress had power to pass this bill, it had power to abolish Slavery at once in Tennessee, Kentucky and Missouri, as an institution which stands in the way of peace. Did the Senator mean to assert that?

Mr. GRIMES had no doubt of it at all. He would vote cheerfully for a bill to this effect.

Mr. HENDERSON was not disposed to go into a discussion of the question as to the powers of the Government during this cruel war. He saw no necessity for this proposed legislation. It was calculated to irritate the loyal people of States which were now perfecting laws of Emancipation. The authorities of the State could amend the statute and get rid of the institution immediately; this would be one of the blessings which would flow from this war against rebellion.

The morning hour having expired the Senate proceeded to the consideration of the resolutions to expel Senator DAVIS, with the amendment of Mr. HOWARD, to censure

THE EXPULSION OF SENATOR DAVIS.

Mr. MORRILL, of Maine, (Union) addressed the Senate in reply to Mr. JOHNSON. He characterized the instances cited by him of opposition to the Executive policy yesterday. There was not a parallel to this case: nobody wished to crush the Senator from Kentucky for criticizeing the Government to his heart's content in debate. He made reference to the fact of Mr. DAVIS having arraigned his compeer for disloyalty, and said that Mr. DAVIS would not stand a moment in the Senate judged by the rule he would have applied to him. He also referred to the resolution of Mr. DAVIS, which was passed before the Emancipation Proclamation, which he said gave full power to reduce the States to subjection.

Mr. DAVIS said he only meant in cases where the people repudiated the Government, and refused to set up a government for themselves, then it was the province of the military commander to establish a temporary State Government.

Mr. MORRILL said the Senator had introduced more bills for the punishment of treason and the overturning of disloyal State Governments than any other Senator on this floor, and it was absolutely too late to set up for him such a defence as that set up for him by his disclaimer. These resolutions were no words spoken in debate. There was no question before the Senate when they were offered. He adverted to authorities as to the extent of privileges allowed in debate, contending that the resolutions offered were offensive to these privileges.

Mr. HALE said that all efforts to establish a rule limiting debate had and would fail. He looked upon this as an indirect effort to do that which the Senate had heretofore refused to do directly. He had no sympathy with the resolutions of Mr. DAVIS, but declared himself unalterably attached to free discussion. He thought the amendment to censure more mischievous than expulsion. The censure was always followed by a resignation. When the freedom of speech was curtailed in this body no man would express an honest opinion here unless under fear of expulsion. He felt sensitive on this subject, having come here sixteen years ago with hardly a sympathizing Senator on the floor, and if the proposed course had been adopted for his honest expressions in disapproval of the acts of the majority, he would have been expelled. Within a few years there had been others who had occupied his position. The Senator from Massachusetts (SUMNER) had occupied a position less obnoxious than himself, not because there was any great difference of opinion in their views, but because he (HALE) was the oldest sinner. [Great laughter.] He referred to the Secretary of State, who for years was in a minority here, but was bold and frank in his sentiments of hostility to the policy of the Government. He would class him as one who was almost persuaded to be a Christian. [Laughter.] He said we must forgive something to the spirit of American liberty. Freedom of speech, as WEBSTER said, was a home grant, a fireside right, and he would leave no richer heritage to his children. We should be responsible here to no power but the power which gives us the faculty of speech. In saying this he did not mean that the Executive or the Senate could be wantonly insulted. He had listened to the able arguments of the Senators from Michigan and Maine, but they had failed to convince him that the Senate should censure or expel Mr. DAVIS. It was a declaration of the Apostle of American Democracy. That error should be left free, provided truth were left free to combat with it. Truth was the proper senatorial weapon to use against the resolutions of Mr. DAVIS—freedom of debate should be maintained at all hazards.

Mr. POWELL, of Kentucky, (Dem.,) was gratified at the language of Mr. HALE. The proposed action was calculated to strike down free speech and a free press. When the matter was fully sifted, it would be found that there was no occasion for the dismissal or rebuke of his colleague, unless, indeed, it was because he entertained opinions inimical to those of the dominant party. The Senator who feared to sound the alarm of that Administration on the part of the Government, was less than a vassal, and deserved no seat here. It was a patriotic duty imposed on Senators.

Mr. POWELL then proceeded in a lengthy analysis of the resolutions of Mr. DAVIS, contending that the policy therein recommended, if inaugurated, would be, of all others, the most distasteful to the rebels. He animadverted also on the policy of the President, that one truth of the people should shape future State Government as a measure subversive of the principle that majorities should rule. He contended that the States were already in the Union.

Mr. ANTHONY, of Rhode Island, (Union,) said that it was the great misfortune of the Senator (Mr. POWELL) in being a Democrat to have become imbued with the pestilent theories of CALHOUN, and he naturally fell into association with men who inculcated doctrines leading directly to rebellion. His colleague was brought up in a different and better school, and yet he now desires to shake the hands of men who maligned in life and insulted in death the memory of the Senator's departed leader; and yet he did not think the Senator should be expelled, as we were bound to accept his disclaimer. While he considered the resolutions improper and indecorous, he did not think they should be sufficient cause for his expulsion, or censure, which was paramount to it. The Senator would find in his regrets in the future for his acts a penalty more than equal to his expulsion or censure here.

Mr. LANE, of Indiana, (Union,) had known the Senator as long as he had known himself. He was true and brave, and he would take his interpretation of the meaning of his resolutions in preference to others. He would not vote for his expulsion or censure. He would not strike down free speech here. The party in power owed their position to free speech in the Kansas controversy. He did not fear free discussion. The best way to dispose of the resolutions was to debate and let the country decide on our action. The resolutions did not contain disloyalty as a whole. He had seen the senator one hundred miles from home, with a musket on his shoulder, drilling, to fight his rebel neighbors, and he was to-day an object of persecution at his own home for his loyalty. He knew his vote here would be misrepresented at home; but he had a higher object than to conciliate home sentiment.

Mr. FESSENDEN, of Maine, (Union,) announced his intention to vote against the expulsion or censure. He regretted that the attempt had been made to do either. Senators did various things to gain immortality. Some offer petitions and some memorials; some resolutions, some ovations. The Senator from Kentucky did all of these, which he had a right to do, though it tries the Senate sometimes. He did not think the resolution advising revolt against the war leaders, taken as a whole, subject to the construction put upon it, though it might be made treasonable. If it were offensive, the disclaimer of the Senator was enough. He felt bound to look at the Senator's previous history to judge of his present convictions. He believed him to be a loyal man. He considered the resolutions of the Senator as a very violent and intemperate stump speech against the Government. But to expel him would be an acknowledgment of our inability to meet and refute his arguments. He would give the largest liberty to comment on the acts of this or any Administration.

Adjourned.

HOUSE OF REPRESENTATIVES.

WASHINGTON, Wednesday, Jan. 27.

IMPROVED RAILROAD FACILITIES.

Mr. RICE, of Maine, (Union,) presented a series of resolutions from the Legislature of that State, asking for improved railroad facilities between New-York and Washington.

THE DEFICIENCY APPROPRIATION BILL.

The House proceeded to the consideration of the Deficiency Appropriation Bill.

The House agreed to the amendments reported from the Committee of the Whole, including that appropriating $25,000 for the completion of the Philadelphia Post-office.

The Clerk having read the amendment providing that no money shall be expended on the Capitol extension or Treasury continuation, excepting what may be necessary to protect these buildings from injury,

Mr. STEVENS, of Pennsylvania, (Union,) asked whether it was wise economy just now, when the work was nearly completed, to discharge the artists and workmen, who would be thrown upon the world, to the distress of themselves and families. There was no more creditable work in any nation than the Capitol; it was a model of the kind. On the ground of humanity, pride and economy, he trusted the House would disagree to the amendment.

The House refused to concur in the amendment—56 against 71.

[The appropriation for the Capitol is one hundred and fifty thousand dollars, and for the Treasury extension two hundred and fifty thousand dollars.]

On motion of Mr. RICE, of Massachusetts, (Union,) an amendment was adopted appropriating ten thousand dollars for the repair of wharves and machine shops at Key West.

The Deficiency Appropriation Bill was then passed, only four members voting against it, viz.:

NAYS—W. J. Allen, Chanler, Stiles, and Ben. Wood.

REIMBURSEMENT OF STATE WAR EXPENSES.

Mr. PENDLETON, of Ohio, (Dem.,) by direction of the Committee on Ways and Means, offered an amendment appropriating ten millions of dollars to defray the expenses of raising and equipping volunteers in Pennsylvania, Maryland, Ohio, Indiana, Kentucky and Missouri to repel invasion by guerrillas, &c.

Mr. WASHBURNE, of Illinois, (Union,) objected to the amendment as out of order.

Mr. KINNEY, Delegate from Utah, took occasion to reply to part of FERNANDO WOOD's speech delivered yesterday in relation to people of that territory. The gentleman introduced himself here by offering a resolution declaring the war to be inhuman and cruel, thus expressing sympathy with the worst rebellion of which the world has knowledge. Had it come to this, that a man can stand up in this hall and pronounce the war a hellish crusade for blood? Crusade, indeed, for a man to defend himself against an assassin, to defend his wife, daughter and children from the midnight murderer. There could be but one answer to this. The people he (KINNEY) represented are all loyal, and the gentleman had no sympathy with loyalty. The gentleman called the Mormons profligates, outcasts, and characterized them as always disloyal. He hurled back this accusation, pronounced it false. They never have been in rebellion against the United States. As the former Chief Justice of Utah, he could say they have always been submissive to the laws, and loyal to the Constitution and the Government. The formidable military force sent to Utah at an expense of fifty millions of dollars, while the traitor FLOYD was Secretary of War under BUCHANAN, was for the purpose of inaugurating the state of affairs now existing, namely, to prepare the way for rebellion, and to thus weaken the North. Utah has never been in rebellion, and the people there are not, as the gentleman is, in sympathy with the rebels. It was said that the recent riots in New-York, by which the streets flowed with the blood of innocent women and children, rested, to a great extent, on the shoulders of the gentleman. When vessels were detained at New-York with arms for the rebels, did not the gentleman telegraph to the Governor of Georgia that he regretted exceedingly that he had not the power to release these ships? Were members here to listen to sentiments from the gentleman breathing treason? If he (KINNEY) were a member of this House, the first thing he would do would be to introduce a resolution to expel the gentleman for expressing treasonable sentiments.

FERNANDO WOOD replied, saying that in his speech of yesterday it became necessary to refer to the practice of the Government in appointing commissioners to treat with the rebels in arms against the Government, and in this connection, he adverted to the Mormon rebellion. By this he had no expectation of exciting the ire of the Delegate from Utah. What he said was gathered from the Executive documents. He was exceedingly careful not to refer to what the Republicans called the foul institution of Slavery, and to what the Chicago platform characterized as the other twin relic of barbarism, namely polygamy. He would refer the Delegate to the report of the Secretary of War made to President BUCHANAN, in which it was stated that it became necessary to send an army to Utah under Gen. JOE JOHNSTON and commissioners in the persons of Gov. POWELL and Maj. McCULLOCH, to treat with the rebels. These commissioners did proceed to Utah, and met the commissioners appointed on the other side, and amicably adjusted the question at issue. The General had asked him whether he did not, when Mayor of New-York, send a communication to the Governor of Georgia, regretting that arms and munitions had been stopped at New-York. He thanked the gentleman for favoring him with an opportunity to deny most emphatically and positively that there was any foundation for the accusation other than this, namely: Before the commencement of the rebellion the police of New-York stopped the departure of the Savannah steamers with merchandise of every character—not arms, but merchandise. The Governor of Georgia did telegraph him at a time when the communication between the South and New-York was interrupted, and wished to know whether it was by his order that the merchandise was stopped *in transitu*. He replied it was not, and that under the laws of New-York, the police was not responsible to the Mayor, and this was all. He did not require to defend his loyalty. He charged any man with falsehood who impugned it, and as to the threat of the gentleman to expel him, he would meet it here and elsewhere, when any one had the temerity to offer a resolution for that purpose.

Mr. SMITHERS, of Delaware, (Union,) during the morning hour, expressed his views on the joint resolution amendatory of the Confiscation Act. He contended for the full power to inflict punishment on traitors. He had no such mawkish sympathy as would induce him to withhold the forfeiture of rebel estates. The permanence of the Union would be well served and guaranteed by visiting on the wicked leaders a confiscation of their estates and political rights, while extending amnesty to the masses who have been deceived, and by bayonets driven into the rebellion. This was no sudden outbreak on the part of the rebels, like the Whisky, or Shay's rebellion. It was not the result of gross wrongs, but a deliberate intention to overthrow a beneficent Government. Such opinions as those of the gentleman from New-York (FERNANDO WOOD) would have the effect of paralyzing the war. The rebels would not have essayed secession if they had not been led to believe that they could go in peace. That gentleman, under the guise of peace, was the most efficient promoter of the war.

THE NAVAL APPROPRIATION BILL.

The House went into Committee of the Whole on the state of the Union, and took up the Navy Appropriation bill.

Mr. MORRILL, of Vermont, (Union,) advocated an abrogation of the Reciprocity Treaty between the United States and British Provinces. No part of the people, he said, were contented with it as it now stood. It had proved unfortunate as a contract, and so far as it was a positive or negative revenue measure, was unconstitutional. The advantages of the treaty were only on one side, and among its fruits were not found even gratitude and respect on the part of the Government and dependencies most benefited. Our self respect requires its abrogation. It was time the authority of this House was asserted and vindicated. Secret service money on both sides brought about the consummation of the treaty. He argued at length, insisting it was hostile to the interests of the West and to the other sections. On general principles, and as a question of constitutional and domestic policy, the conclusion is inevitable. The treaty is inevitably, radically wrong, unwise, and ought no longer to be tolerated; and if we analyze it, fact by fact, there would not be found a prop to sustain it one hour. Hence it ought to be terminated.

WILLIAM J. ALLEN, of Illinois, (Dem.,) made a speech in review of the President's annual message, charging that the President and his advisers were guilty of willful deception in the object and purposes of the war, and had violated the pledges and the platform upon which they succeeded to power. He declared the Administration was unfit to conduct the war or manage its affairs in time of peace. He avowed himself an unconditional Union man, and said the personal cowardice of the Abolitionists restrained them from open rebellion, but their teachings were as baneful and dangerous as the mad ravings of the Southern Secessionists. Over-burdened taxation and evils now upon us were but poor equivalents for the equality of the negro.

Mr. ARNOLD said that speeches like the one just delivered served to prolong the war. He referred to the proceedings of the Democratic mass meeting at Chicago, last June, at which was passed a resolution opposed to carrying on hostilities. If this had been carried out, we would not now have the reopening of the Mississippi and the fall of Port Hudson. The pretended friends of peace would paralyze the military strength and vigor of the Administration, and encourage those who are now fighting against the country to persevere. The war will be ended when all the North unite to crush it out.

The committee rose, and at 4 o'clock the House adjourned.

FROM ALBANY.

PROCEEDINGS OF THE LEGISLATURE.

SENATE.

ALBANY, Wednesday, Jan. 27.

PETITIONS PRESENTED.

For a State bounty of three hundred dollars under the last call.

For the incorporation of the Fire Department of Richmond County.

BILLS REPORTED FAVORABLY.

By Mr. ANGEL—Amending the railroad Act by permitting a baggage or freight car to be made up as a part of the train.

Authorizing the Delaware and Lackawana Railroad Company to hold real estate in this State.

By Mr. COLE—Appropriating the remainder of the Canal revenues for rebuilding the locks on the Oneida Lake and Chemung Canals.

Making appropriations for the Canal Debt.

By Mr. ANDREWS—To amend the charter of Poughkeepsie.

To amend the Brooklyn Water Act.

Authorizing the City of Syracuse to borrow money.

By Mr. STRONG—Incorporating the Trustees of the Troy Annual Conference of the Methodist Episcopal Church.

BILLS NOTICED.

By Mr. COZANS—To give effect to the resolution of the New-York Common Council relative to the Vanderbilt Pier.

To amend the Quarantine Law.

By Mr. MUNGER—To organize a State Court of Claims.

By Mr. LAIMBEER—For a railroad on the Hunter's Point and Newtown Turnpike.

To regulate the sale of hay and straw.

By Mr. CHRISTIE—Incorporating the Staten Island Savings Bank,

Incorporating the New-York Mortgage Loan Company.

BILLS INTRODUCED.

By Mr. MURPHY—For dummy engines on the Brooklyn Central Railroad.

Senator MURPHY introduced a bill to extend the provisions of the act in relation to the formation of corporations for manufacturing, mining, mechanical or chemical purposes, so as to allow the construction and use of stationary and floating elevators, to any three or more persons who may form themselves into corporations, and such corporations to have all the powers and benefits conferred by the act for the purpose of carrying on the business of constructing, maintaining and using stationary and floating elevators or warehouses for all purposes connected with the trade or commerce in the several kinds of grain.

By Mr. FOLGER—Incorporating the Union Trust Company.

Senator FIELDS introduced a bill naming Pierre C. Tallman, John Clancy, John B. Hawkins, Wm. H. Florence, and Wm. Cauldwell as Commissioners to settle the boundary line between the above counties, and to erect suitable monuments or marks at such places as they shall deem convenient and necessary to prevent future mistake concerning the same.

SEC. 2—Gives the Commissioners power to employ surveyors and other persons to aid in this work, and orders them to report their doings and the expenses attending the same to the Supervisors of the respective counties as soon as possible after the duties are completed.

SEC. 3—Orders that the expenses of said Commissioners shall be borne by the Counties of New-York and Westchester; two-thirds by the County of New-York and one-third by the County of Westchester.

SEC. 4—Directs the Commissioners to meet within two months after the passage of this act, and elect a chairman and secretary from their own body.

SEC. 5—Orders that in case of the death of any of the Commissioners, the Governor shall have power to fill the vacancy. The Commissioners are to receive $5 per day for each day spent in actual service and business of the commission.

Senator LAIMBEER introduced a bill authorizing the Comptroller of the City of New-York to convey to the above society, at private sale, all that piece of ground belonging to the City of New-York adjoining the Orphan Asylum of said society on Seventy-seventh-street, and extending from the westerly line or side of Lexington-avenue, being in extent 130 feet front and rear, by 102 feet 2¼ inches deep, to be held by said society upon the same tenure or conditions as the twelve lots of ground heretofore granted to said society.

By Mr. STRONG—Legalizing the Brooklyn Volunteer Bonds.

To control the running of railroads in Brooklyn.

BILLS PASSED.

Relative to the inspection of gas meters.

Incorporating the Roosevelt Hospital.

The Senate went into Executive Session, after which the Bounty Bill was discussed until the hour of adjournment.

ASSEMBLY.

ALBANY, Wednesday, Jan. 27.

BILLS INTRODUCED.

Mr. CROOK introduced a bill to provide for the extinguishment of fires in Flatbush, L. I.

Mr. REED's bill to incorporate the Mechanics' Dime Savings Bank, of the City of New-York, is the same as the bill introduced by Mr. FREEMAN last year, with the exception of the Directors. Among the Directors named are A. Gracie, Wm. Hall, Chas. Nettleton, Alex. Wilder, John Graham, John Erskine, Jas. L. Hastie, and some twenty others.

Mr. EICKOFF also introduced a bill legalizing the resolution of the New-York Common Council conveying a certain piece of land to the German Hospital.

Mr. BRYANT's bill creating a Board of Retrenchment and Control, provides for the nomination by the citizens of the City of New-York paying taxes previous to the 1st of January next, of five persons who shall act as such board.

They shall be so nominated by ballot, eveloped and certified by the Receiver of Taxes, opened by order of the Supreme Court to be canvassed in the office of the Register, by the Recorder, Comptroller, Chamberlain and Register, from two classes of ten nominees—five nominated by the citizens voting on the largest aggregate payments, and five by the largest number of names. From these the Mayor is to choose two of either class, and the fifth at his discretion. Vacancies are filled by the board.

It vests this body with a veto on every resolution or ordinance of the City and County government, to the extent of modifying or denying appropriations, and also with the power of removing heads of departments not elected by the people.

Mr. EICKOFF—For Commissioners of Appeals in he New-York Fire Department.

By Mr. RYAN—To construct a railroad through the Sixth-avenue, Eighth and Tenth, and other streets in New-York.

By Mr. BRYANT—To create a Board of Retrenchment and Control in New-York City.

By Mr. McNEIL—For a Town Hall in Jamaica.

By Mr. GLEASON—Relative to Schools in Sag Harbor.

By Mr. PLATT—To incorporate a Fire Company in Cold Spring Harbor.

Mr. NEWTON introduced a bill to authorize the construction of a railroad on Thirty-fourth-street, Sixth-avenue and certain other streets and avenues in New-York.

Section 1 gives Jerome Finch, Jonathan Cary, Lucius A. White, Jno. B. Harman, Justin L. King, Geo. B. Nelson and Lewis M. Angle power to construct and operate a railroad through the following streets and avenues: Commencing at Thirty-fourth-street, East River, running along Thirty-fourth-street to Third-avenue, thence to Twenty-sixth-street along to Fourth-avenue, along Fourth-avenue to Fourteenth-street, along Fourteenth-street to Sixth-avenue, along to West Tenth-street, along to Hudson-street, thence to Vestry-street, along the latter to West-street, to Canal-street, along Canal to Hudson-street, along to Christopher, thence along to Sixth-avenue, with the necessary turnouts, etc.

By Mr. CURTIS—Relative to referees.

To prohibit Lottery Advertisements.

By the Speaker—To amend the Syracuse City Charter.

By Mr. McNEIL—To consolidate the New-York Central and Harlem Railroad Companies.

By Mr. THOMPSON—Relative to the Cemetery in Owego.

By Mr. GILLEY—To construct a railway through certain towns in Weschester County.

Aso for a railway from the Hudson River to New-Rochelle.

Also to construct a bridge over the Harlem River.

Also relative to the sale of tax lands in Westchester County.

Also for the relief of Woodlawn Cemetery.

By Mr. WARING—To incorporate the New-York and Piedmont Railroad Company.

By Mr. PINCKNEY—Authorizing the Common Council of New-York to supply that City with gas.

By Mr. A. ANDRUS—Relative to paying to the State of New-York city taxes.

By Mr. BRANDRETH—To amend the Excise Law.

Mr. REED's bill to amend the charter of the Citizens' Fire Insurance Company provides that the capital stock of the company may be increased to $2,500,000; that the par value of the shares may be increased to $100; that the company may take inland navigation risks; and that the election of Directors shall take place on the first Tuesday after the first Monday in January in each year—the present Directors to retain office till January, 1865.

Mr. STEVENS introduced a bill to provide for the collection of demands against canal boats and other craft navigating the canals of this State, and ordering that whenever a debt shall be contracted within this State by the masters or owners of any vessel, the account of such work done, materials furnished, &c., shall be a lien upon such boats, tackle, apparel and furniture, and shall be preferred to all other liens thereon.

Section 2 orders that such debt shall cease to be a lien at the expiration of 30 days after said debt or the last item thereof was contracted, unless the persons having such debt shall, within that time, file in the office of the Auditor of the Canal Department specifications of the said lien.

CENTRAL PARK RAILROAD COMPANY.

Mr. RYAN introduced a bill to incorporate the above company, and naming as corporators GEO. W. MARSHALL, MADISON M. MARSHALL, SAMUEL G. PERRY, and others who may become associated with them, to construct a railroad over the following streets in the City of New-York: Commencing at a convenient point at or near the Central Park at Fifty-ninth-street and Sixth-avenue, and running thence along Sixth-avenue to Eighth-street; and thence by single track through Eighth-street to Stuyvesant-street to Tenth-street; thence by double track through to Tenth-street Ferry; thence on Tenth-street to Broadway to Ninth-street by single track to Sixth-avenue, together with the necessary connections, turnouts and switches for the proper accommodation of said company.

Fare not to exceed five cents. The other sections of the bill contain the customary provisions of City Railroad Acts.

BILLS PASSED.

Directing the Queens County Clerk to index notices of pendency of action.

To amend the Auburn City Charter.

Relative to the sale of Quarantine lands on Staten Island.

MOTIONS AND RESOLUTIONS.

The Speaker presented the annual report of the New-York Blind Mechanics' Association.

Mr. McCANN called up a resolution to investigate the New-York concert saloons, and moved to amend that the committee do so without charge to the State. Tabled.

Adjourned.

Reception of the One Hundred and Second Regiment, N. Y. V.

The One Hundred and Second New-York Volunteers, that arrived here on Sunday from Chattanooga, was reviewed in front of the City Hall yesterday afternoon by the Mayor and Common Council. After the review, the regiment marched up Broadway to Twenty-third-street; thence to Washington Parade-ground, where it was dismissed. No escort of any kind was furnished to this returned regiment of reënlisted veterans, save the band of the Seventh Regiment. It has been a subject of much regret by the friends of the regiment that no New-York regiments welcomed the men on their arrival in this City. A number of ladies, however, are now employed in raising funds in order to entertain the veterans of the One Hundred and Second at a dinner. The regiment, which now only numbers 200 men, is under command of Capt. STEGMAN.

Death of Hon. James B. Clay.

MONTREAL, Wednesday, Jan. 27.

Hon. JAMES B. CLAY, of Kentucky, Ex-Minister to Portugal and ex-member of Congress from the Ashland District, died in this city last night. His remains will leave to-night for Kentucky for interment.

HORRIBLE DOMESTIC TRAGEDY.

A Well-Known Citizen Shot Dead by a Jealous Husband—Arrest of the Murderer—Proceedings before the Coroner—An Interesting Letter.

The neighborhood of Grand-street and the Bowery was thrown into a terrible state of excitement at 1 o'clock yesterday afternoon, by the commission of a shocking murder, of which WILLIAM H. WILLIAMS, the well-known Ann-street bill-poster, was the victim. The perpetrator of the homicide was ROBERT C. HAINES, an Englishman, 44 years of age, and a painter by occupation, whose inciting motive seems to have been jealousy. The tragedy occurred on the sidewalk, in front of WILLIAMS' residence, No. 282 Grand-street, where HAINES met his victim as he was coming out from his house. Scarcely five minutes elapsed after the encounter before WILLIAMS was a corpse, having received two balls fired simultaneously from a double-barreled pistol through his brain. The affair created a profound sensation in the part of the City where it occurred, because of the wide acquaintance of WILLIAMS, who has figured quite extensively of late years as a local politician in the lower wards. The evidence taken before the Coroner fully shows that HAINES had serious provocation to the committal of the murder, his wife having been WILLIAMS' paramour openly for several years.

Officers LUCOS and SMITH arrested HAINES immediately after he had fired the fatal shots, and last evening Coroner WILDEY held an inquest on the body of WILLIAMS, when testimony, of which the following is the substance of all that is material, was given. It fully discloses the causes which led to the commission of the terrible deed. We also give a letter in the handwriting of HAINES, written to his wife but a few days since, which tells a tale of domestic trouble almost unparalleled even in New-York life.

THE TESTIMONY.

Louisa Haines testified: I have been known by the name of Williams for about four years; I live at No. 282 Grand-street; I am the wife of the prisoner; it is between four and five years since I have lived with him, and have not received any support from him during that time; for the last year I have been living with the deceased, Wm. H. Williams, at No. 282 Grand-street; about seven o'clock this (Wednesday) morning my husband came to my house; said he did not wish to harm me; he has been in the habit of coming to my house and sitting down at the table and eating in Mr. Williams' presence and at his expense; yesterday morning he remained about fifteen minutes; he then told me he intended to shoot Williams; the latter came home about 12½ o'clock to his dinner; this he ate, and then went out on the sidewalk; I was looking out of the front window of the second floor; I saw Williams standing on the stoop; he looked up at me and said, "here is Boo (meaning Haines) coming up the street;" I said "never mind, go on, and do not take any notice of him;" deceased was then standing with his back to the front door, on the stoop; the prisoner then came up to within two or three feet of deceased and commenced talking with him; after talking a few minutes, the prisoner put his hand into his coat pocket on the right-hand side, drew a pistol (now shown;) deceased made a move to go toward the Bowery, when the prisoner shot him; I heard but one report of the pistol; I then ran down stairs, and in the hallway I met the prisoner, who pointed the pistol at me, but he did not speak; I knocked the pistol up, and ran past him down stairs to the basement, where I remained until the Police came and effected his arrest; deceased fell on the sidewalk and died almost instantly; when my husband called on me this morning, he said he was calm and cool; he showed me this double-barreled pistol, and said that he intended to shoot deceased.

Mary Ann West testified that she resided at No. 78 Willet-street; that her sister is the prisoner's wife; prisoner was at her house Wednesday morning before she was up; he then told witness that he had been to his wife's house in Grand-street, and that he had just told his wife that either the man Williams or himself must die; he further stated to witness that he was perfectly crazy; that he had worked hard for her for many years, and to have another man enter his home, break him down entirely, and render his life not worth having, was more than he could stand; prisoner showed witness a pistol, and said that himself or the other man must die, and he did not much care which, for he (prisoner) was a wretched man; he went away, and returned to witness' house again at about 11 o'clock A. M.; said he had not seen Williams yet, but he would see him at dinner-time; he acted like a maniac; said he could not sleep, and that he loved his wife as he could never love another woman. Witness further said that she had known the prisoner a long time, and that he was always a sober and industrious man.

William Stevenson testified: I live at No. 231 East Twelfth-street; I am employed at No. 280 Grand-street, the next house west of the one in front of which the shooting occurred; I was standing on the front stoop about 1 o'clock to-day when I saw Mr. Williams step from his door and another man following him; I immediately heard the click of a pistol as it was being cocked; the man followed Mr. Williams several feet toward the Bowery, and then I saw him raise his hand and fire a pistol; the man then turned and walked back toward the house; I did not hear but one shot fired, and I do not know where the man went after that; Williams fell immediately to the sidewalk; I recognize the prisoner now in court as the man who fired the pistol; the prisoner was about three feet from the deceased when he fired; I did not see the pistol until he raised his hand to fire.

Joseph Moses testified that he witnessed the shooting, and corroborated the evidence of the last witness in every particular.

Several other witnesses were examined as to the shooting, but no further matter was elicited on this point. They all agreed in stating that there was but one report of the weapon, and this justifies the theory above recited that the triggers of both barrels were pulled at the same instant.

LETTER TO THE WIFE.

(No date.)

My Dear Wife:

This is the fourth letter I have sent to you, hoping still to win you back to lead a better life; I am still willing to forgive you, for I shall never more be happy in this world while things remain as they are. Sometimes I think of leaving the country entirely; then I take another turn of mind that I never had before you acted so. My mind wanders sometimes so that I scarcely know what I am doing. Dear wife, unless you comply with my wish, God only knows what will become of me. It is hard for me to bear, after living lawfully together for fourteen years, to be served so, and by a man that I have befriended, and thought he was a good man, and my friend. But I feel as though I can forgive all for you if you will only reform and lead a good life. Such a life as you are living always has a bitter ending, both in this world and the world to come. Think, before it is too late, of what you are doing, and pray to God to forgive you, and you will be much happier. Dear wife, my mind feels composed this evening, more than it has for some time past, but God only knows how long it will remain so. I implore you to listen to reason from one that still loves you, and I always shall, as I always did. But from some cause or other you abused my kindness. I am willing, however, to forgive you. We will go out West in the Spring, and I will begin business for myself in a small rising town, and you can lead a new life where no one knows you, and live and die happily.

Your affectionate husband, R. C. HAINES.

VERDICT.

At the conclusion of the testimony, the Coroner, WILDEY, delivered a brief charge to the Jury, who, in a few minutes thereafter, rendered the following, viz.: "We find that the deceased, WM. H. WILLIAMS, came to his death by a pistol-shot wound at the hands of ROBERT C. HAINES, on the 27th of January, 1864." The deceased was 45 years of age, and a native of New-York.

The prisoner was then examined by the Coroner. In answer to the usual questions he stated that his name was ROBERT C. HAINES, aged 44 years, a native of England; was by occupation a painter, and resided at No. 26 Rivington-street. In answer to the question of guilt or innocence, he said: "I went to WILLIAMS, to-day, and demanded my wife; he made use of a very offensive remark, and made a motion with his hand; then I shot him." HAINES was then committed to the Tombs to await the action of the Grand Jury.

The Internal Revenue Stamp on Affidavits.

The following correspondence explains itself:

No. 41 NASSAU-STREET & No. 521 GRAND-STREET, NEW-YORK CITY, Jan. 23, 1864.

Hon. Joseph J. Lewis, Commissioner of Internal Revenue, Washington, D. C.:

SIR: Understanding there has been some change made as to the stamping affidavits, will you oblige me by saying if such is a fact; if so, what affidavits will in future be exempt from the stamp duty.

Yours respectfully, JOHN BUTCHER, Notary Public and Commissioner.

TREASURY DEPARTMENT, OFFICE OF INTERNAL REVENUE, WASHINGTON, Jan. 26, 1864.

SIR: In answer to your letter of the 23d inst., I have to say, that to the general rule that the *jurat* of an affidavit is subject to a stamp duty of five cents, there has been made the following exception: "Certificates issued or affidavits made in any suit *pending* in any court are exempt from stamp duty."

Very respectfully, JOHN W. LEWIS, Commissioner.

To JOHN BUTCHER, Esq., No. 41 Nassau-street, New-York.

The Death of Archbishop Hughes.

PHILADELPHIA, Wednesday, Jan. 27.

A solemn Mass of Requiem for the repose of the soul of the late Archbishop HUGHES, was performed at St. John's Cathedral to-day, in the presence of a large congregation.

SUPREME COURT OF THE UNITED STATES.

Suit Against the Hoboken Land Improvement Company—Actions for Debt, &c.

We continue up to the 20th inst. statements of the cases argued in the Supreme Court of the United States.

No. 75.—*The Proprietors of the Bridges over the Passaic and Hackensack Rivers, Plaintiffs in Error vs. The Hoboken Land and Improvement Company, Defendants in Error.*—This is a writ of error to the Court of Errors and Appeals of the State of New-Jersey, under the 25th section of the Judiciary Act of 1789. The plaintiffs filed a bill in the Court of Chancery of New-Jersey to restrain the defendants from erecting a bridge over the River Hackensack, on the ground that the erection of such bridge, and the act of the Legislature of the State of New-Jersey of 1860, by which it was authorized, were a breach of a contract entered into by the State with the plaintiffs, and that the Act of 1860 was void under the Constitution of the United States as impairing the obligation of a contract. The plaintiffs claimed that the State of New-Jersey was bound not to authorize or permit any bridge besides that of the plaintiffs, to be erected over the River Hackensack, between its mouth and the mouth of Kingsland's Creek, until the 24th of November, 1889, in virtue of a contract with the plaintiffs under the authority of an act of the Legislature of the State, passed Nov. 24, 1790. That act authorized Commissioners to contract for building bridges over the Hackensack, and provided that those building them should have power to take tolls from man and beast passing over them, and that it should not be lawful for any person whatever to erect any other bridge over that river for ninety-nine years. The Commissioners appointed under that act contracted for the erection of the bridges with Samuel Ogden and his associates, and demised and let the same to those contractors until Nov. 24, 1889, with tolls as fixed in the contract. The Legislature of New-Jersey, by the act of March 7, 1797, created Samuel Ogden and his associates, the lessees in the contract, a corporation, and the plaintiffs allege that they are that corporation. The Legislature, by another act passed March 8, 1860, authorized the defendants to construct a railroad from Newark to Hoboken, and to build bridges over the Passaic and Hackensack Rivers. The defendants located their work and commenced building their bridge over the Hackensack, within the limits mentioned in the 15th section of the act of 1790; that is, below the place where Kingsland's Creek empties into the Hackensack; and this was done without the consent of the plaintiffs, or without condemning the value of their rights.

The answer of the defendants alleged that the act authorizing the building of another bridge was not a violation of any contract made by the Legislature with the plaintiffs, and also insisted that no contract was ever made with any one by the Legislature not to permit bridges within the limits claimed, and that if made it was not legally transferred to the plaintiffs. They also alleged that their structure over the Hackensack was not a "bridge" within the meaning of that term as used in the act of 1790. It is not connected with the shore on either side of the river except by a piece of timber under each rail, and is necessarily so made as to make it impossible for man or beast to cross the river upon the viaduct except in the defendant's cars. The only road between the shores and the structure is two or more iron rails, each of the width of 2½ inches, and of the height of about 4½ inches, laid and fastened upon timber, the rails being at the distance of four feet asunder. It is impossible for any vehicle or animal to cross the river upon the structure of the defendants, unless upon their railroad cars. No foot passenger can cross it in safety, and it is not intended that foot passengers shall cross it. The structure is a railroad across a river, which it has been decided is not a bridge; a viaduct is not a toll bridge. The plaintiff's structure is a toll bridge. The defendants' viaduct has no pathway for man or beast.

The plaintiffs contend that the contract was against the erection of any other bridge according to the literal and usual meaning of the word, and prohibited not only a bridge of the kind then used for common travel, but also a railroad bridge, a wire suspension bridge, a patent truss bridge, or any other kind of bridge before then unknown, and not only bridges used for passengers and such vehicles as were enumerated in the lease, but omnibuses, cabs, velocipedes, railway cars, mules, goats and other vehicles and animals not named, used or known at the time. This was illustrated by reference to the bridge over Menai Straits and the tubular structure at Montreal, which must be regarded as bridges.

The Court of Chancery of New-Jersey decided that the structure of the defendants was a railroad viaduct, and was not a bridge within the meaning of the Act of 1790. The case was then taken to the Court of Errors and Appeals of that State, which affirmed that decision and refused the injunction which the bill of the plaintiffs asked for. The defendants in error deny the jurisdiction of the Supreme Court, on the ground that the record shows no case within the 25th section of the Judicial Act. The suit was commenced by bill in equity; the Constitution of the United States was not once referred to in any part of the record. The decree was simply that the railroad viaduct was not a bridge within the Act of 1790. To give the Supreme Court of the United States jurisdiction over the decree of a State Court supposed to decide in favor of the validity of a State statute, by the very words of the judiciary act, the statute must have been in dispute, and its validity must have been drawn in question on the ground of being repugnant to the Constitution of the United States, and the decision of the State Court must have been in favor of its validity on that ground. That all these points must appear on the records was decided in Crowell *vs.* Randall, 10 Peters' Rep., 392, and Lawler *vs.* Walker, 14 Howard's Reports, 152. A controversy which turns entirely upon the interpretation of State laws, is exclusively within the jurisdiction of State Courts, if they first acquire jurisdiction, and the Supreme Court of the United States has not appellate power over them. For these reasons, it is urged that the judgment of the State Court should be sustained.

The plaintiffs contend that by the pleadings was drawn in question the validity of the act of the Legislature of New-Jersey, of March 8, 1860, authorizing a bridge to be erected over the Hackensack, they having alleged that that statute impaired the obligation of a contract entered into with them by the State, and that it was therefore void by section 10 of Article 1 of the Constitution of the United States, and hence that the case came within the 25th section of the Judiciary Act.

No. 98.—*The County of Mercer, in the State of Pennsylvania, Plaintiff in Error, vs. William H. Y. Hackett, Defendant in Error.*—The defendant in error, plaintiff below, a citizen of the State of New-Hampshire, brought an action of debt, in the Circuit Court of the United States for the Western District of Pennsylvania, for the recovery of the amount of certain coupons attached to bonds issued by the Commissioners of Mercer County to the Pittsburgh and Erie Railroad Company in pursuance of an Act of the General Assembly of Pennsylvania of May 4, 1852. The plaintiff in error, defendant below, at the trial offered to prove that the provisions of the act in regard to the issue of the bonds were not complied with, but the court refused to admit the testimony, objection being taken to it on the ground that the plaintiff, being a *bona fide* holder for value of the coupons, could not be charged with knowledge of any irregularities or improprieties in the execution of the bonds. Verdict and judgment were given for the plaintiff, and the defendant sued out a writ of error, assigning as an error the refusal of the court below to admit the testimony offered.

No. 99.—*August Siebert, Plaintiff in Error, vs. The Mayor, Aldermen and Citizens of Pittsburgh, Defendants in Error.*—This is a writ of error to the Circuit Court of the United States for the Western District of Pennsylvania. In that court, an action of debt was brought on 614 coupons of the City of Pittsburgh, given for its subscription to the stock of the Allegany Valley Railroad Company. Upon an agreed case in the court below, a judgment *pro forma* was entered for the defendants without argument, and then a writ of error was issued from the Supreme Court of the United States. Since the case stated was agreed upon, the validity of such bonds and the liability of the municipal corporations to pay them and the coupons attached, has been repeatedly decided, and therefore the Supreme Court is now asked to reverse the judgment below.

No. 100.—*William M. Richardson, a Citizen of the State of Ohio, vs. The County of Lawrence, a Corporation created by the laws of the State of Pennsylvania.*—The plaintiff brought an action of debt in the Circuit Court of the United States for the Western District of Pennsylvania on forty-nine coupons attached to seven bonds alleged to have been issued by the County of Lawrence to the Northwestern Railroad Company in part payment of a subscription by the county to the capital stock of the company. The defendant plead *nil debet* and special fees setting up the failure of consideration, and notified the plaintiff that he would be called upon to show that he was the holder of the instruments sued on for a valuable consideration and the time when he became such holder. The cause was tried before Judge Grier and Judge McCandless at Pittsburgh at the November Term, 1861.

The counsel agreed that the jury should find a special verdict, subject to the opinion of the court as to the judgment to be entered, on the facts as found.

The jury, in the special verdict, set forth the act of the Legislature of Pennsylvania incorporating the Northwestern Railroad Company, which authorized the counties through parts of which the railroad might pass to subscribe to the capital stock, and to make payments on such terms and in such manner as might be agreed upon by the company and the counties respectively. Before any subscription was made, the act required that the amount should be fixed and determined by the grand jury of the county, and it also provided that bonds given by the counties for such subscription should not be sold by the Railroad Company for less than the par value. The Grand Jury of Lawrence County passed a resolution directing the County Commissioners to subscribe $200,000 to the stock of the Company, but the presentment was not filed in the office of the County Commissioners, nor presented to the Commissioners of the Grand Jury for that purpose, but was filed in the Court of Quarter Sessions. The presentment was made by a majority of the Grand Jury—sixteen members consenting and five disagreeing. The Company was incorporated by letters patent in 1853, and was organized June 1, 1853, and on the 20th of August 1853, an agreement of subscription was made between the Company and the County Commissioners. At the time of the subscription, there was no location of the railroad in Lawrence County. The bonds in suit were paid by the Railroad Company to Brinks, Malone & Co., contractors for the construction of part of the Road, on the 16th of April, 1857, and received by them at the rate of 64 cents on the dollar.

Upon the special verdict, finding these facts, the plaintiff moved the Court to enter judgment on his behalf for $864 10, with interest from Nov. 14, 1861, upon which motion the Judges were divided in opinion, and hence the case now comes before the Supreme Court on a certificate of a division of opinion between the Judges below.

The defendants contend that the law of the place of the contract is to govern as to the nature, the obligation and the interpretation of the contract; that by the law of Pennsylvania, as decided by its highest judicial tribunal, bonds like these are specialties not negotiable, and, therefore, the present plaintiff holds them subject to the same equitable defences which might have been set up by the County against the Railroad Company. The sale of the bonds by the Company below their par value was in violation of law; it was void as against the statute; and hence the title of the Railroad Company to the bonds was never legally divested, and the plaintiff must fail for want of interest or title. At any rate, he cannot recover more than at the rate the bonds were sold by the Railroad Company.

The plaintiffs contend that the precise or actual location of the road through the county was not a condition precedent to the subscription; but if it were, the county having actually exercised the power, and put into circulation bonds payable to bearer, is estopped from setting up a defence, wholly at variance with previous acts. The validity of the subscription of Lawrence County has been affirmed by the Supreme Court of Pennsylvania. The bonds are payable to bearer; and thus, though the mere execution is attested by the seal of the county, are negotiable in such a sense that they pass by delivery, and are free from all equities between the original parties. If a late case in Pennsylvania may be supposed to have recognized the opposite doctrine, the Supreme Court of the United States is not bound by that decision. The doctrine of *lex loci contractûs*, invoked by the defendant, is not applicable to a case like the present. That doctrine has been sometimes recognized in private contracts, or in cases where the contract in question is of an admitted local character, but cannot be applicable to negotiable instruments, nor can it be admitted that the remedies of suitors in the United States Courts are to vary with the fluctuating doctrines of an elective court like that of Pennsylvania. The negotiability of the instruments and the right to recover on them being established, it would seem irresistibly to follow that the recovery should be for their full amount. The notion of a partial recovery is dependent on the doctrine that instruments payable to bearer are not negotiable, and of course cannot show its face in courts not recognizing that doctrine.

No. 101.—*Edward L. Baker, Plaintiff in Error, vs. Sterling Gee, Defendant in Error.*—This is a writ of error to the United States Circuit Court for the District of Missouri, in which an action of ejectment was brought by the plaintiff for 40 acres of land in Macon County, Missouri. He derived his title from the Hannibal and St. Joseph Railroad Co. By an act of Congress of June 10, 1852, lands were granted to the State of Missouri to aid in the construction of railroads, and the Legislature granted a portion of those lands to the Hannibal and St. Joseph Railroad Co., providing, however, that persons then occupying any portion of the land, not exceeding a quarter section, as a residence or for agricultural purposes, should have the right to buy it at $2 50 an acre before the location of the road. The plaintiff claimed the land in question under a grant from the Railroad Co., they having received it from the State. The defendant claimed the land as a settler who occupied it for agricultural purposes at the time the act of the Legislature of Missouri was passed, and who paid his $2 50 an acre. The verdict and judgment below were for the defendant, and the plaintiff took out a writ of error. The case turns on the question whether the act of Assembly of Missouri required a map to be filed in the Recorder's Office of each county through which the road ran before the "location" of the road could be considered as complete, the Court below holding that it did.

No. 102.—*Simon Banks, Libelant, vs. The Bay State Steamboat Company, Claimants of the Steamboat Metropolis, her tackle, &c., Appellants.*—This is an appeal in Admiralty from the decree of the Circuit Court of the United States for the Southern District of New-York. The libel was filed in the District Court of the United States for the Southern District of New-York, *in rem.*, against the steamboat *Metropolis*, to recover the loss and damage occasioned by a collision between her and the sloop *Golden Rule*, on Long Island Sound, on the night of Aug. 12, 1858. The cause was tried Nov. 10, 1859, before Judge Betts, who decided that the collision was caused by the fault of the steamboat, and he referred the case to a Commissioner to ascertain and report the libelant's damages, and the Commissioner reported that the damages amounted to $3,682 88. Upon exceptions, Judge Betts, after making several deductions from the items allowed by the Commissioner, amounting in all to $202 50, made a decree affirming the report as correct, and decreeing that the claimants pay that amount. From this decree the claimants appealed to the Circuit Court, which affirmed it, and hence this appeal to the Supreme Court. The question is again presented as to whether the sloop or the steamboat was in fault according to the testimony, and the damages are also the subject of dispute, the point being whether the basis of estimating them should be as for a total loss of the sloop, or only for a partial injury.

No. 103.—*Edward W. Dunham, Appellant, vs. The Cincinnati, Peru and Chicago Railway Company, Wm. J. Walker and Oliver P. Ludlow, Appellees.*—This is an appeal from the Circuit Court of the United States for the District of Indiana, in which Court the appellant filed his bill to foreclose a mortgage which had been given to him by the Cincinnati, Peru and Chicago Railway Company to secure the payment of certain bonds which were issued to him as trustee by that company for the benefit of those who might become holders of the bonds. The company was organized under the general law of the State of Indiana, providing for the incorporation of railroad companies, approved May 11, 1852, to build a railroad from Laporte to Plymouth, in that State, a distance of twenty-nine miles, and thence south to other points named in the articles of association. Only that part of the road between Laporte and Plymouth has been built, and the present controversy relates to that part. The Railroad Company did not answer the bill, and by an interlocutory decree the bill as to them was taken as confessed. Walker and Ludlow answered separately, but their answers are the same in substance, except only that Ludlow sets up an assignment by Walker to him. Both answers admit the making and issuing of the bonds and the execution of the mortgage, as alleged in the bill, but they set up affirmatively that on the 28th of November, 1855, more than six months after the issuing of the bonds, and after the execution and recording of the first mortgage, which was recorded March 9, 1855, the defendant Walker entered into an agreement with the Company to complete the building of the first division of the road between Plymouth and Laporte, and that he should receive in part payment 99 of the first and 299 of the second mortgage bonds at the rate of $400 each, the balance to be paid by the Company; and that the Company granted and secured to Walker the absolute control of the first division of the road, and its earnings from its opening to the 1st day of September, 1860, and until the Company should pay all debts due by Walker. A judgment was confessed by the Company in favor of Walker for $154,800, the balance due him on the construction of the first division.

The Court below rendered a decree directing that the road be sold, and that the first proceeds, after the payment of costs, should be paid over to Ludlow, as assignee of Walker, to the exclusion of the trustee and in preference to the mortgage. From that decree Dunham appealed to the Supreme Court. The appellant contends that the mortgage, though made before the construction of the road, binds the road in the future, and the contract of the company with Walker must be taken to be subject to the mortgage. On the other side it is argued that the agreement of Walker with the company for the construction of the road was a valid one, and that he had a right to the possession of the road until he was reimbursed under the agreement with the company.

No. 104.—*John B. Ryan, Plaintiff in Error vs. John C. Bindley, Defendant in Error.*—This is a writ of error to the Circuit Court of the United States for the Southern District of Ohio, in which Court John C. Bindley, a citizen of Pennsylvania, brought an action of assumpsit against John B. Ryan, a citizen of Ohio, upon a promissory note made by the defendant for $500, dated Cincinnati, August 4, 1859, and payable April 1, 1861. On the trial the defendant was offered as a witness in his own behalf. The Court refused to permit him to testify, and to this ruling he excepted. Depositions were taken by the plaintiff under the ruling granted by the Court below before a Justice of the Peace, at Pittsburgh, Pennsylvania, and the defendant objected to their admission, because a Justice of the Peace had no authority to administer an oath for testimony in a Federal Court. The Court overruled the objection, and an exception was taken.

It is contended that there is no act of Congress authorizing a Justice of the Peace to take depositions to be used in the Courts of the United States, the power having been vested, by the Act of 1789, in "any Justice or Judge of any of the Courts of the United States, or any Chancellor, Justice or Judge of a Supreme or Superior Court, Mayor or Chief Magistrate of a city, or Judge of the County Court or Court of Common Pleas of any of the United States," and having been extended by the Act of 1854 to Notaries Public and to no other persons. The Legislature of the State of Ohio, in 1853, provided that no person should be disqualified as a witness in any civil action or proceeding by reason of his interest as a party to the suit. This law was in force at the time of the present trial. The thirty-fourth section of the Judiciary Act of 1789 provides "that the laws of the several States, except where the Constitution, treaties, or Statutes of the United States shall otherwise require or provide, shall be regarded as rules of decision in trials at common law in the Courts of the United States in cases where they shall apply. Under this decision it is argued that the defendant should have been admitted as a witness in the Circuit Court of the United States in Ohio.

No. 105. *Elisha Bloomer, Appellant, vs. James Millinger, Appellee.*—This is an appeal from the Circuit Court of the United States for the Western District of Pennsylvania. In that court Bloomer filed a bill in equity against Millinger, setting forth the letters-patent granted in 1828, to William Woodworth for a machine for planing, tonguing and grooving boards and other materials, which was extended by act of Congress until Dec. 27, 1856, and stating the various instruments by which he became assignee of the patent for a certain section of the country, and alleging that the defendant was using three of the machines in violation of his rights. The defendant claimed under another assignment from an assignee of Woodworth, and the question turns upon the rights of the respective parties according as their assignments were before or after the renewal of the patent by act of Congress.

No. 107.—*Meyer & Stucken, Plaintiffs in Error, vs. The City of Muscatine.*—This is a writ of error to the District Court of the United States for the District of Iowa. Meyer & Stucken claim of the City of Muscatine, a municipal corporation in the State of Iowa, the sum of $5,000 for overdue coupons on bonds of that city issued Dec. 31, 1855, to the Mississippi and Missouri Railroad Company. The defendants contend that there was no authority in the charter of the city to issue the bonds to aid in the construction of a railroad, and that if there were it was contrary to the spirit of the Constitution of Iowa. It is also urged that if there was authority to issue the bonds, they were issued in violation of that authority, because the interest was made payable in New-York, instead of at the City Treasury, because the rate of interest was usurious, and because the ordinance submitted to the vote of the citizens was not properly submitted. The plaintiffs claim to have received the bonds from the Railroad Company for value, and to have had no notice of this defence until they had paid their money.

No. 108.—*Isidor Pacheco de Malarin and Sebastian Nunez, Executors of Francisco Perez Pacheco, deceased, Appellants vs. The United States, Appellees.*—This is an appeal from the United States District Court for the Southern District of California. Francisco Perez Pacheco petitioned the Board of Land Commissioners, created by the act of Congress of March 3, 1851, for the confirmation of his title derived under a Mexican grant to a tract of land called Bolsa de San Felipe, describing its situation and boundaries and giving its contents as two leagues. The Land Commission confirmed the title for two leagues if it should be found that so much was contained within the boundaries described in the grant and maps possessed by the claimant, and if those limits contained a less quantity, then the title to such less quantity was confirmed. The tract contains a little more than two leagues. From this decree of the Land Commission, the United States appealed to the District Court, where, after having taken some additional evidence, it was finally decided that the claimant was entitled to only one league. While the cause was pending in the District Court, and before any decree was made there, Mr. Cushing, the then Attorney-General, having examined the record of the Land Commission, and being satisfied that the claimant's title was good for all that had been confirmed to him, decided that the appeal taken against him should not be further prosecuted, and he sent the District-Attorney an order to desist. This order is marked "filed" (in the court below,) "March, 1858," more than a year after its date. When it reached the hands of the District-Attorney is not known, but in the meantime, and before the Court or claimant could have known of it, the Court, on the 20th of February, 1857, passed a decree confirming the claim for one league only. The plaintiff appealed from that decree, and insists on the allowance of the two leagues which the Commission awarded to him. The United States now attack the whole claim as not being valid, according to the rules applied to Mexican grants.

THE CITY GOVERNMENT.

[OFFICIAL.]

BOARD OF ALDERMEN.

STATED SESSION—Tuesday, Jan. 26, 1864, 2 o'clock, P. M.

Present—John T. Henry, Esq., President, and the following members:

Aldermen Fox, Jones, McMahon, McCool, Shannon, Chipp, McKnight, Ryers, Jeremiah, Hardy, Masterson, Ottiwell, Farley, Long.

The minutes of the last two meetings were read and approved.

PETITIONS.

By Alderman Chipp—

Petition of the Trustees of the Leake & Watts Orphan House, for an appropriation sufficient to pay the assessment on their grounds for the extension of the Central Park, &c.

Whereupon Alderman Chipp presented the following resolution:

Resolved, That the Comptroller be and he is hereby authorized and directed to draw his warrant in favor of John T. Hoffman, President of the Trustees of the Leake and Watts Orphan House, in the City of New-York, for six thousand four hundred and fifty dollars and forty cents, ($6,450 40,) to be by him applied to the payment and release in full of the assessment imposed on the grounds of the said Orphan House for the extension of the Central Park, with the interest due at the time of such payment on said assessment; and then to pay to the said Trustees or their Treasurer the sum of eleven hundred and eighty-six dollars, paid by them to release former assessments for the Central Park, as appears from the books in said Comptroller's Office, and that the Comptroller be and he is further authorized and directed to charge the same so paid to the account of Donations.

Which was referred to Committee on Finance.

By Alderman Chipp—

Petition of the Twenty-third-street Calvary Baptist Church to be relieved from an assessment.

Which was referred to Committee on Finance.

By Alderman Fox—

Petition of Gardner G. Yevlin, Jesse Oakley, Storm, Smith & Co., Pattee, Yale and Macfarlane, J. Gould & Sons, Adriance, Platt & Co., H. V. Bush, N. A. Knapp, Terbune & Edwards, and other owners of property, and merchants in Vesey, Fulton, Dey and Cortlandt streets, for the extension of Church-street to Morris-street.

Which was referred to Committee on Streets.

By Alderman Farley—

Resignation of Carleton M. Herrick as Commissioner of Deeds.

Which was accepted.

Whereupon Alderman Farley presented the following resolution:

Resolved that Elias J. Patterson be and he is hereby appointed a Commissioner of Deeds in and for the City and County of New-York, to fill vacancy caused by the resignation of Carleton M. Herrick.

Which was adopted.

By the President—

Petition of the members of the Yorkville Baptist Church for a lot of ground.

Which was referred to the Committee on Finance.

By Alderman Hardy—

Petition of George C. Treadwell & Co., and others, owners and occupants of stores on Broadway, for the opening of Church-street to Morris-street, and widening Trinity-place.

Which was referred to the Committee on Streets.

INVITATION.

Invitation from the Mutual Base Ball Club to attend their first annual invitation ball, at the City Assembly Rooms.

Which was accepted.

RESOLUTIONS.

By Alderman Farley—

Resolved, That the Comptroller be and he is hereby authorized and directed to draw his warrant in favor of Charles Baulch and William S. Lyons, for the sum of ten dollars each, for services rendered to the Committee on Russian Reception, and charge the same to the account of City Contingencies.

Which was laid over.

By Alderman Ryers—

Resolved, That the vacant lots on the northeast corner of Twenty-fifth-street and Ninth-avenue be fenced in under the direction of the Street Commissioner.

Which was referred to the Committee on Public Health.

By Alderman Masterson—

Resolved, That the Comptroller be, and he is hereby authorized and directed to draw his warrant in favor of John M. Helcke, (assignee,) for the sum of one hundred and forty-six dollars, being the amount for excess of inspector's fees on the work for building a house for the use of Hook and Ladder Company number Nine in Twenty-eighth-street, between Second and Third avenues, and charge the same to its appropriate account.

Which was referred to Committee on Finance.

By Alderman McKnight—

Resolved, That the Croton Aqueduct Board be, and they are hereby directed to cause the T rails of the Belt Railroad Company, now laid in West, South, Front and other streets, to be taken up and the grooved rails now in use by the various other city railroad companies to be laid in their places, in order to remove a serious obstruction to the free use of said streets by loaded drays, carts, &c., to which the said T rails—which are in some places from two to four inches above the surface of said streets—present an insurmountable obstacle.

Which was referred to Committee on Railroads.

By Alderman Masterson—

Resolved, That the ordinance directing a trap-block pavement to be laid in Forty-ninth street, between Seventh and Eighth avenues, passed November six, one thousand eight hundred and sixty-three, be and it is hereby amended by striking out the words "Eighth-avenue," and inserting in place thereof the word "Broadway," an ordinance having previously passed the Common Council for paving said street, from Eighth-avenue to Broadway, with similar pavement.

Which was referred to the Committee on Roads.

By Alderman Ryers—

Resolved, that the Comptroller be and he is hereby authorized and directed to advertise and sell at public auction a lease of a ferry at the foot of Houston-street, New-York, over and across the East River to the foot of Grand-street, Williamsburgh, for a term of ten years from the First day of May, one thousand eight hundred and sixty-four, and return said lease to the Common Council for approval.

Resolved, That the Comptroller be and he is hereby authorized and directed to advertise and sell at public auction a lease of the ferry at the foot of Christopher street, in the City of New-York, across the North River to Hoboken, in the State of New-Jersey, for a term of ten years from the first of May, one thousand eight hundred and sixty-four, and return said lease to the Common Council.

Resolved, That the Comptroller be and he is hereby authorized and directed to advertise and sell at public auction a lease of a ferry at the foot of Hoboken-street, North River, New-York, to Hoboken, in the State of New-Jersey, for a term of ten years from the first of May, one thousand eight hundred and sixty-four, and return said lease to the Common Council for approval.

Resolved, That the Comptroller be and he hereby is authorized and directed to advertise and sell at public auction a lease of a ferry at the foot of Eighty-sixth-street, East River, to Astoria, Queens County, Long Island, for a term of ten years from the first day of May, one thousand eight hundred and sixty-four, and return said lease to the Common Council for approval.

Which was referred to Committee on Ferries.

By Alderman McMahon—

Resolved, That permission be and is hereby granted to Messrs. A. W. Lewis & Company to receive and deliver goods at their premises, numbers twenty-four and twenty-five South-street, the same to remain during the pleasure of the Common Council.

Which was adopted.

By Alderman Chipp—

Resolved, That the Comptroller be and is hereby directed to draw his warrant to the order of Mrs. Cochran, Treasurer of the Sick Assistance Society, for five hundred dollars, and charge the same to its appropriate account.

Which was referred to Committee on Finance.

By Alderman Ryers—

Resolved, That permission be and is hereby given to Lewis D. Phillips to construct an elevated railway over bulkhead between Twentieth and Twenty-first-streets, North River, for the purpose of conveying coal from vessels, without obstructing the bulkhead, to continue during the pleasure of the Common Council.

Alderman Jones moved to refer to the Committee on Railroads.

Which was lost.

The paper was then adopted.

AN ORDINANCE

TO PROVIDE FOR A CONTINUANCE OF THE AID HERETOFORE GRANTED TO THE FAMILIES OF VOLUNTEER SOLDIERS FROM THE CITY OF NEW-YORK, SERVING IN THE ARMY OF THE UNION.

The Mayor, Aldermen and Commonalty of the City of New-York do ordain as follows:

Section 1. The sum of five hundred thousand dollars is hereby appropriated for the purpose of continuing the aid heretofore granted by the Corporation to the families of volunteer soldiers from this City, who are now serving, or who may hereafter volunteer, or be ordered to serve in the army of the United States engaged in defending the integrity of the National Union.

Sec. 2. The Comptroller, who shall be Treasurer of the fund hereby created, shall have power to appoint one Assistant Treasurer for each Senatorial District of the City, which Assistant shall make payments to those persons entitled to relief under the provisions of this ordinance, residing in the several Wards comprising such Senatorial Districts. The compensation of the Assistant Treasurers shall not exceed one hundred dollars per month each, which the Comptroller is authorized to pay out of the fund hereby created and appropriated.

Sec. 3. The Comptroller is hereby authorized to borrow, on the credit of the Corporation of the City of New-York, the sum of five hundred thousand dollars, and to issue bonds of the corporation therefor, in the usual form, which shall be designated and known as the "Volunteer Family Aid Fund Bonds number Eight," and the same shall be transferable at the pleasure of the holders thereof, either in person or by attorney, only upon the books of the corporation, at the office of the Comptroller, and certificates of such transfers shall be indorsed thereon by the Stock Clerk.

Sec. 4. The said bonds shall be signed by the Comptroller, countersigned by the Mayor, sealed with the common seal of the corporation, and attested by the Clerk of the Common Council. They shall bear interest at a rate not exceeding seven per cent. per annum, payable semi-annually, on the first day of May and November in each year, and the principal shall be redeemable on the first day of November, one thousand eight hundred and seventy-two.

Sec. 5. For the payment of the principal of said bonds, and the interest to accrue thereon, the faith of the Corporation of the City of New-York, and also all sums which may hereafter be received from the United States, or from the State of New-York, for the purpose of reimbursing the City for the moneys distributed in pursuance of this ordinance, are hereby solemnly pledged, and the Comptroller is hereby authorized and required to redeem and cancel the same, from time to time, at or before their maturity.

Sec. 6. The Assistant Treasurers shall pay over the moneys, placed in their hands for that purpose, only to persons presenting orders signed by a majority of the members of the committee acting for the Wards in their respective districts; said committees shall consist of four members each, including the Aldermen and Councilmen, as acting for the several Wards, together with a citizen or citizens, to be appointed by the Aldermen and Councilmen, which citizens must be residents of the Wards for which they are to act, except that, for the purpose of this ordinance, the Second and Third Wards shall be deemed and treated as belonging to and forming a part of the First Ward.

Sec. 7. The monthly allowance to the head of each family shall not exceed six dollars; for each child of the soldier under fourteen years of age one dollar and fifty cents; provided that not more than twelve dollars per month be paid to any one family. Payments shall be made semi-monthly, and, for the purpose intended by this section, four weeks shall constitute a month. The oldest child of the soldier shall be considered the head of the family in case the wife is not living. In the case of widowed mothers having sick children, allowance may be made to such children the same as children of the soldier, in the discretion of the committee.

Sec. 8. No order for relief shall be given to any person who is not, at the time of making the application, a resident of this City and who was not a resident at the date of the enlistment of the soldier on whose behalf the application for relief is made. Relief shall only be allowed to the families of such soldiers as have been mustered into the service of the United States, and are actually doing duty in camp or garrison; excepting that the families of those who are sick or wounded, or have been killed, or have died from the effects of wounds received, or diseases contracted while in the service of the Government, shall be entitled to the same allowance as they would if the soldier were in actual service. Nor shall relief be allowed to the family of any soldier who belongs to the Invalid Corps, unless such soldier is counted and allowed on the quota of the City of New-York, under the proclamation of the President of the United States.

Sec. 9. All persons applying for relief shall be required to produce a certificate from the Colonel or Lieutenant-Colonel of the regiment, or the officer commanding the corps to which the soldier belongs, that he is a member of such regiment or corps; and the Ward Committee shall indorse on the back of the certificate or other evidence of enlistment, the date, name of applicant, relation to soldiers, and the monthly allowance, which indorsement must be signed by a member of the committee. No payment shall be made to or on behalf of the families of commissioned officers, or of soldiers who have deserted.

Sec. 10. The only persons entitled to participate in the distribution of moneys appropriated by this ordinance are the wives, children and widowed mothers, and infirm and unmarried or widowed sisters, and aged and infirm fathers of such soldiers as supported them prior to their enlistment. But nothing contained herein shall be understood to authorize the giving aid from the fund hereby created to those able to support themselves without it.

Sec. 11. Each Ward Committee is hereby authorized to employ a Visitor, who must be a resident of the Ward for which he is appointed, whose duty it shall be to visit all applicants at their residences, and to ascertain, by careful investigation, the truth of the allegations made by such applicants, and no order of relief shall be paid by either of the Assistant Treasurers, unless the Visitor of the Ward in which the applicant resides shall certify the same to be correct. Whenever the applications in any Ward shall have reached six hundred the Comptroller may employ an Assistant Visitor. Whenever the number of the applicants in any Ward shall exceed one thousand two hundred, the Comptroller may, if he deem it necessary, employ an additional Assistant Visitor, and it shall be the further duty of the Visitors to attend the meetings of and perform such clerical duties as may be prescribed by the Ward Committees, and also to attend at the distributing offices of their Senatorial Districts on the days assigned for paying persons from their respective Wards.

The compensation of the Visitors shall be two dollars per day each.

Sec. 12. Each Ward Committee may expend for rent, gas, and other necessaries a sum not exceeding twenty-five dollars per month, which the Comptroller is authorized to pay out of the fund hereby created and appropriated, on bills certified to be correct by a majority of the Committee.

Sec. 13. Each Assistant Treasurer shall, at the expiration of every second week, render to the Comptroller a detailed statement of his disbursements during the preceding fortnight, and the Comptroller shall transmit a summary of such statements to the Common Council, together with an account showing the condition of the fund.

Sec. 14. In case the Assistant Treasurer shall discover that the party to whom any ticket or order for relief has been given is not entitled by this ordinance to the allowances named thereon, he shall withhold further payment, and immediately notify the Ward Committee by which it is issued of the fact and reasons therefor. If no payment has been made on the ticket, he shall at once return it to the committee. Every person who shall willfully make, or cause to be made, any false statements or representations, for the purpose of obtaining a larger sum than that to which they are entitled under this ordinance, shall thereby be deemed to have forfeited all claims to participate in its benefits.

Sec. 15. Payment shall be made directly to the party in whose favor the ticket is given, but if, by sickness or other unfavorable circumstances, such person is unable to make personal application, the Assistant Treasurer shall require a satisfactory authority for making payment to his or her representative. In no case shall payment be made for or upon more than one ticket to the same person. If, in the opinion of the Ward Committee, it is advisable, in consequence of intemperate habits, or from other causes on the part of any person entitled to the aid hereby provided, to pay the amount in groceries or other necessaries, instead of money, then an order to that effect on the Assistant Treasurer, signed by a majority of the Ward Committee, shall be given to some person authorized by the committee to furnish such necessaries.

Sec. 16. The Comptroller is hereby authorized to procure, fit up and keep in order a suitable room for the accommodation of each of the Assistant Treasurers and the applicants in their respective districts, and also to appoint not exceeding two clerks, one interpreter and one janitor for each district; the compensation of the clerks shall not exceed sixty dollars per month each, and the interpreter and janitor shall each be allowed for their services at the rate of forty-five dollars per month.

Sec. 17. The Comptroller is hereby requested to solicit the aid of the police to assist in carrying out the provisions of this ordinance.

Which was laid over.

MOTIONS.

Alderman Masterson moved to discharge the Committee on Sewers from further consideration of a petition of Charles M. Connelly and others, against the further construction of a sewer in Fifty-ninth-street, between the Seventh and Eighth avenues.

Which was carried.

He then presented the following resolution:

Resolved, That the Croton Aqueduct Board be and they are hereby directed to discontinue the construction of the sewer in Fifty-ninth-street, between the Seventh and Eighth avenues, at a point four hundred feet from the Eighth-avenue, provided the same can be done without detriment to the City.

Which was adopted.

Alderman Jones moved to discharge the Committee on Salaries and Offices from the further consideration of resolution to pay persons and laborers in the Croton Aqueduct Department the sum of two dollars per day as wages; also authorizing the Street Commissioner to appoint a Janitor for the Fourth District Police Court, at an annual salary of one thousand dollars, payable monthly.

Which was carried.

And the papers were laid over.

REPORTS.

The Committee on Roads presented a resolution in favor of regulating Nineteenth-street, from Broadway to Ninth-avenue.

Which was laid over.

The Committee on Roads presented a resolution in favor of opening Ninetieth-street.

Which was laid over.

The Committee on Finance presented a resolution in favor of remunerating James Skuse for loss of horse, cart and harness.

Which was laid over.

MOTIONS RESUMED.

Alderman Ottiwell moved to discharge the Committee on Streets from further consideration of a resolution permitting James Cook to build a portico in front of his building on Fourteenth-street, between Third and Fourth avenues.

Which was carried.

And the resolution was adopted.

Alderman Masterson moved to discharge the Committee on Fire Department from further consideration of a resolution to procure a temporary location for Engine Company number Nineteen.

Which was carried.

And the paper concurred in by unanimous consent, as follows:

Affirmative—Aldermen Fox, Jones, the President, McMahon, Shannon, Chipp, McKnight, Ryers, Jeremiah, Hardy, Masterson, Ottiwell, Long—13.

PAPERS HERETOFORE LAID OVER.

Resolution, that permission be given to Messrs. Masterson & Steele to place a small sign on the lamp post on the southeast corner of Pine and William streets, the same to continue only during the pleasure of the Common Council.

Which was adopted.

Resolution of Board of Councilmen, that the Comptroller be directed to draw his warrant in favor of the annexed bill of Conklin & Butt, for carriages furnished on the occasion of the funeral of Brigadier-General Corcoran, and charge the same to its appropriate account

Statement of Bill.

George W. Butt & R. Conklin, for coaches furnished for funeral of Brigadier-General M. Corcoran $618 50

Which was laid over.

Resolution of Board of Councilmen, that the Comptroller be directed to draw his warrant in favor of W. Carroll, for the sum of two hundred and eighty dollars, for burial expenses of John F. Culligan, late Messenger of the Board of Councilmen as per accompanying bill.

Which was concurred in by the following vote:

Affirmative—Aldermen Fox, Jones, Henry, McMahon, McCool, Shannon, Chipp, McKnight, Ryers, Jeremiah, Hardy, Ottiwell, Farley, Long—14.

Negative—Alderman Masterson—1.

Bill of A. T. Stewart & Co., amounting to one hundred and ninety-two dollars and twenty cents, for articles furnished for the funeral of General Corcoran.

(By Board of Councilmen ordered to be paid.)

Which was referred to Committee on Finance.

Report of Committee on Fire Department in favor of amending resolution granting Engine Company Thirty-six a new engine, the same to be a steam fire-engine.

Which was lost by the following vote:

Affirmative—The President, Aldermen McMahon, McCool, Shannon, Chipp, McKnight, Masterson Ottiwell, Long—9.

Negative—Aldermen Fox, Jones, Ryers, Jeremiah, Hardy—5.

Subsequently reconsidered and laid over.

PAPERS FROM THE BOARD OF COUNCILMEN.

Petition of property-owners on the line of Eighty-sixth-street to have said street, from avenue A to the East River, graded, with resolution that Eighty-sixth-street, from avenue A to the East River, be regulated and graded in accordance with the map which is hereto annexed, under the direction of the Street Commissioner, and that the accompanying ordinance therefor be adopted.

Which was referred to Committee on Streets.

Resolution, that the Comptroller be directed to draw his warrant in favor of Thomas Curran, for the sum of sixty-five dollars and fifty cents, being arrears of salary as Inspector of Incumbrances, from the first day of August, one thousand eight hundred and sixty-three, to December thirty-one, one thousand eight hundred and sixty-three, he receiving at the rate of two dollars and fifty cents per diem, in lieu of three dollars, the salary fixed by ordinance of the Common Council, July twenty-four, one thousand eight hundred and sixty one, the same to be taken from the appropriation for City Contingencies.

Which was referred to Committee on Finance.

Resolution that Thirtieth-street, between First and Second avenues, be paved with Belgian pavement, the property owners to pay one-half the expense and the City the remainder, under the direction of the Croton Aqueduct Department, and the accompanying ordinance therefor be adopted.

Which was referred to Committee on Streets.

Resolution that the sunken lots between One Hundred and Twenty-first and One Hundred and Twenty-third streets, and First-avenue and Avenue A, be filled in immediately, under the direction of the Street Commissioner, and that the accompanying ordinance therefor be adopted.

Which was referred to the Committee on Public Health.

Resolution that the sidewalks in Tompkins-street, between Rivington and Stanton streets, be regulated graded and flagged, full width, under the direction of the Street Commissioner, and the accompanying ordinance therefor be adopted.

Which was referred to the Committee on Streets.

Preamble reciting that the bills of the New-York World for publishing the advertisements of the Assessors' Department were recently ordered paid by the Common Council, has, in the opinion of the Comptroller, failed to receive the requisite number of votes in the Board of Aldermen, with resolution that the Comptroller be directed to draw his warrant in favor of the publishers of the New-York World for the sum of three hundred and eighty-three dollars and seventy-five cents, and take their receipt in full, for publishing advertisements of the Assessors' Department, and charge the same to its appropriate account.

Which was laid over.

Resolution that the Comptroller be directed to draw his warrant in favor of the within named persons for the amounts set opposite their names, being for expenses incurred in the celebration of the Anniversary of our National Independence, July four, one thousand eight hundred and sixty-three, the same to be taken from any unexpended appropriation in the City Treasury.

Which was laid over.

Report of Committee on Fire Department, with resolution that the Street Commissioner be directed to advertise for proposals for building a new hose carriage for Hose Carriage number Forty-seven, the same to be similar in all respects to the one now in use by Hose Company number Sixty

Which was referred to the Committee on Fire Department.

Report of Committee on Fire Department, with resolution that the Street Commissioner be directed to advertise for proposals for a new hose carriage for Hose Company number Fifty-one, to be similar in all respects to the one now in use by Hose Company number Forty-two.

Which was referred to the Committee on Fire Department.

Report of Committee on Fire Department, with resolution that the premises known as number five Duane-street, jointly occupied by Hose Company number Two and Engine Company number Thirteen, be given for the exclusive use of Hose Company number Two, as soon as the premises are vacated by Engine Company number Thirteen, and that the Street Commissioner be and he is hereby authorized and directed to cause the necessary alterations to be made to said house.

Which was referred to the Committee on Fire Department.

Report of Committee on Fire Department, with resolution that the Street Commissioner be directed to advertise for proposals to build a steam fire-engine and tender for Engine Company number Seventeen, to be similar to the one now used by Engine Company number Thirteen

Which was referred to the Committee on Fire Department.

Report of Committee on Streets, with resolution that West-street, from Hammond-street to the south side of Hoboken-street, be curbed and guttered where necessary, under the direction of the Street Commissioner, and that the accompanying ordinance therefor be adopted.

Which was referred to Committee on Streets.

Resolution, that permission be given to S. A. Lane to receive and deliver goods in front of his premises number one hundred and sixty-three Bowery, the same to remain during the pleasure of the Common Council.

Which was concurred in.

Report of Committee on Streets, with resolution that West-street, between Hammond and Hoboken streets, be regulated and graded, where necessary, under the direction of the Street Commissioner, and that the accompanying ordinance therefor be adopted.

Which was referred to the Committee on Streets.

Communication from the President of the New-York Fire Department, nominating Thomas Flender to fill the vacancy in the Board of Representatives, made vacant by the resignation of Henry Wilson.

(By Board of Councilmen nomination confirmed.)

Which was concurred in by the following vote:

Affirmative—Aldermen Fox, Jones, Henry, McMahon, Shannon, Chipp, McKnight, Ryers, Jeremiah, Hardy, Masterson, Ottiwell, Long—13.

Report of Committee on Wharves, Piers and Slips, with resolution that the Street Commissioner be directed to advertise for proposals and contract for the repairing of pier number Fifty-two, North River, the repairing of the bulkheads between Fifty-one and Fifty-two, and bulkheads between Fifty-two and Fifty-three, and for rebuilding and extending pier number Fifty-three to the exterior line, and raising the Ls, the said work to be done as soon as possible.

Which was referred to Committee on Wharves, Piers, and Slips.

Resolution that the sum of five hundred dollars be appropriated for putting and keeping in repair the Fire Telegraph of the City of New-York, the same to be done under the direction of the Street Commissioner.

Which was referred to Committee on Fire Department.

Subsequently the above action was reconsidered, and the paper referred to the Committee on Finance.

Resolution, that the Street Commissioner be directed to have a new fire-engine, of the first class, built for Engine Company number Thirty-five, the cost thereof not to exceed the sum of three thousand five hundred dollars, which sum is hereby appropriated therefor.

Which was referred to the Committee on Fire Department.

Resolution, that the Comptroller be directed to hire the premises in Eighty-fourth-street, near Third-avenue and west of the same, for the temporary use of Engine Company number Forty-five, at an annual rent not to exceed the sum of two hundred and fifty dollars.

Which was laid over.

On motion, the Board then adjourned, and the President announced that it stood adjourned until next Friday, the twenty-ninth instant, at two o'clock P. M.

D. T. VALENTINE, Clerk.

MONETARY AFFAIRS.

Sales at the Stock Exchange....Jan. 27, 1864.

$1,000	U. S. 6s, '81 Co....106⅝	100	Hud. R. R..........139
15,000	do.........106⅝	350	do..........139¼
15,000	do.........Ind. 104	100	do.......b10. 139¼
5,000	U.S.6s, 5-20s. Co 103⅛	500	do..........139⅛
22,000	do.........103⅛	200	do.......b10. 139⅛
2,000	U. S. 5s, '71, Reg. 96	50	Harlem R..........98¾
4,000	U S 5s, '74.....Co. 100	1000	do..........99
27,000	U.S.6s. '81 Reg....105⅞	100	do..........99½
45,000	U. S. 6s, 1y.c....N 97⅞	1200	Reading R..........115
18,000	do.........97¾	200	do.......b15 115⅛
3,000	Treas. 7 3-10 p. c.	150	Mich. Cen. R.....b3. 132
	Oct. & April.....107⅛	500	do..........131¾
500	Ill. War Loan.... 99	100	do.......b10. 132
6,000	Brook. C. 6s W. L. 106⅛	100	do..........132
15,000	Ohio & Miss. R. C. 36⅜	100	do.......b10. 132¼
4,000	Mich. So. S.F.B...109	100	Chic. & N. W. Pr... 63
1,500	Ill. Cen. Bs.......122	12	Chic. & Alt.........87
10,000	Cl. & P. 4th M....83⅛	200	do..........87⅛
1,000	Ch. & Alton 1st...100¼	50	do..........88
1,000	do..........100	400	M. S. & N.I. R.....87⅜
1,500	McGreg. W. 1st M. 91	600	do..........87⅝
15,000	Am. Gold..........157	1300	do..........88
44	Merchants' Bk......106	200	do.......b10 88⅛
30	National Bank......104	50	do.......s10 88
55	Bank of Commerce. 101½	200	do.......b30 89⅛
14	Am Exc Bank.......108¼	140	M. So. & N.I.G.S....132⅛
40	St. Nicholas Bank..101½	200	do..........133
200	Canton Co..........38⅝	300	Ill. Cen. R. S....opg. 127
400	do..........38¼	800	do..........126¾
100	do.......b10 38⅜	700	do..........126⅜
200	do.......s30 38¼	100	do..........126¾
200	do..........38½	100	do..........126¼
100	do.......b10 38⅜	500	do.......c. 126⅛
100	Cumb. Coal Prf...b10 49⅜	50	do.......b10. 126⅞
100	do..........49¼	500	do.......b30. 127
100	do.......b10 49¼	100	do.......b10. 127
200	do.......s60 49⅜	200	do.......b15. 127¼
200	do..........49¾	300	do.......b30. 128
100	do.......s10 49¾	500	Cleve. & Pitts......110⅝
100	do.......b10 50	800	do.......b10. 111
1000	do..........49⅞	200	do.......b15. 111
100	do..........49⅞	100	do.......b10 110¾
30	Del. & H. Ca. Co......177	100	do..........110¾
300	Quartz H. M. Co....10⅛	1000	do..........110¾
100	Copake Iron Mines 11¼	3500	do..........110
250	do..........11	500	do.......b10 110⅛
800	Mar. Min. Co........25	100	Gal. & Chi. R........111
100	do..........25⅛	400	do..........110⅞
50	do..........25⅛	200	do..........110⅛
20	do..........26	200	do.......b10. 111
50	Quick. M. Co.....b10 50	100	do.......b30. 111¼
50	do..........49	3500	Cleve. & Tol. R.....134
50	do.......b15 49	300	do.......s10 134
25	do..........48⅜	400	do..........134⅛
200	do.......b10 49	100	do.......b10. 134⅛
600	do.......b10 48⅜	500	Chi. & R. I. R.......143
200	do..........48⅛	50	do..........143⅛
100	do.......b10 48⅜	50	Chi., Bur. & Q. R....123
550	do.......b10 48	200	M. & P. Du C........58
500	do..........47⅜	400	Tol. & Wab.......b10 58
50	Cen. Am. Tr. Co.....36	200	do.......s60 57
100	Pacific M. S. Co....226	200	do..........57⅛
300	N. Y. Cen. R..........136	1700	P., Ft. W. & C.......86⅛
500	do..........136⅛	100	do..........86⅛
50	do.......s10. 136⅝	100	do.......b10 87

100	do.......b10. 136⅜	200	do.......b15 87
650	Erie R.......c. 107¼	400	Chi. & N. W........48⅛
1100	do..........107⅜	5	Chi. & Alton Pref...96
100	do.......b10. 107⅜	190	do..........96
200	do.......b30. 108	200	do.......b30 97
300	Erie R. Pr.........101⅞		

SECOND BOARD.

$10,000	U. S. 6s, '81 Co...106⅝	500	Reading R..........116
10,000	U. S. 6s. 1-yr. c.....97⅞	500	do..........116¼
5,000	Treas. 7 3-10 p. c.	200	Mich. Cen. R........132⅛
	Notes Oct. & Apr...107⅞	200	do..........133
200	Canton Co.......b10 38⅛	100	do..........133⅛
50	do..........38⅛	200	do.......s3. 133
1000	Cum. Coal Pref.... 50	200	do..........133¼
100	do.......b10 50⅜	150	M. S. & N. I. G'd.......133
800	Quicksil. M. Co.... 48	200	Ill. Cen. R. S.......127
25	do..........47	200	do..........127¼
100	do.......b30 48⅛	600	do..........127⅜
50	Pacific M.S.S.C.b30. 229	400	Clev. & Pitts.........110⅜
500	N. Y. Cen. R.........137⅛	600	do..........111
100	do.......b10. 137⅜	200	Gal. & Ch. R..........112
200	Erie R.......opg. 106⅝	500	do..........112⅛
400	do..........107⅜	50	do.......b30. 113⅛
100	Erie R. Prf.........102	1500	Clev. & Tol. R.......137
700	Hud. River R.........139	1000	do..........136⅛
500	do..........139⅛	1300	Chic. & R. I. R...141
400	do..........139⅛	50	do..........144⅛
1500	Harlem R..........103	200	Mil. & Pr. Du C. R.. 58
1000	do..........104	500	P., Ft. W. & C........87
800	do..........104⅛	500	do..........87⅛
800	do..........104⅜	200	do.......b10 87⅛
600	do..........105	300	do.......b30 88
1500	do.......b10. 105	100	A. & T. H. R..........64⅛
200	M. S. & N. I. R. b10 88⅞		

PUBLIC BOARD—1 P. M.

$40,000	Am. Gold.........157⅝	200	Ill. Cen. R. ex-div....126
10,000	do.......s3. 157⅝	100	do.......s3. 126⅛
100	N. Y. Cen. R.........136⅞	100	do.......c. 126⅛
400	do..........137	100	do..........126⅛
300	do.......s3 137	200	do.......b3 126⅛
400	do..........137⅛	100	do..........126⅛
100	do.......b3 137⅜	100	do.......b3. 126⅛
500	Erie R. ex-div.....107⅛	600	Gal. & C. R. ex-d......112
500	do.......b3 107⅛	300	do.......s3. 112
300	do.......c 107⅞	500	do.......b3. 112⅛
100	do.......c 107⅞	100	do.......b2 112⅛
100	Erie Pref..........101⅞	200	Clev. & Tol. R...s3. 134⅛
1100	Hudson R. R.........139⅛	4100	do..........134⅛
200	Harlem R..........99⅞	200	do.......c. 134⅛
2400	do.......b3 100	500	do.......b10. 135
300	Mich. Cen. R.........132⅛	100	Canton Co.......c 38⅛
100	do..........132⅝	100	do.......b3 38⅛
100	do.......b3. 133	100	do..........38⅛
300	do..........133	200	Cumb. Coal Co..... 50
100	do.......c. 133	100	do..........49⅛
300	M. S. & N. I. R.... 88⅛	900	Quicks. M. Co........46
300	do.......b3 88⅛	600	do.......c 45
300	do..........88⅛	100	Quartz H. G. M. Co. 10⅛
100	do.......c 88⅛	200	Wy. Val. C. Co. ex-div..........b15 82
400	do..........88⅛	150	do.......s60 81
100	P., Ft. W. & C.........87	150	do.......b5 82
300	do..........86⅛		
100	Ch. & Alton Pr.....b3. 96		

PUBLIC BOARD—3½ P. M.

600	New-York Cen....s3. 137⅛	500	Mich. Cen. R.....b3. 133
300	do..........137⅛	100	do..........132⅛
200	do.......b3. 137⅜	400	do..........132⅛
500	Erie R. ex-div.......107⅛	50	do.......b3. 132⅞
100	do.......b3 107⅛	200	do.......b3. 132⅛
200	do.......s30. 107⅛	100	Cle. & Pitts. R. s30 110
500	do.......s3. 107⅛	800	do..........110⅛
200	do..........107⅛	800	do..........110⅛
100	do......p&c. b5. 107⅛	900	do.......s30. 110⅛
100	do......p&c b5. 107⅛	600	do.......b3. 110⅛
200	Hud. R. R.......b10. 139⅛	200	Gal. & C. R. ex-d. 112⅛
100	do.......b3. 139⅛	200	do.......b3 112⅛
100	do.......b10. 139⅛	400	Cleve. & Tol. R.....136⅛
100	do..........138⅜	100	do.......b3. 136⅛
400	Harlem R..........104	100	Tol. & Wab. R.... 58
1400	do.......b3. 104	200	Canton Co.......s10 38
300	do..........103⅞	100	do.......s3 38
100	M. S. & N. I. R.... 88⅛	500	Cumb. Coal........ 50
700	do.......s3 88⅛	800	do..........50⅛
200	do..........88⅛	100	do..........50⅛
400	Ill. Cen. R. ex-dv.....127	100	do.......s3 50⅛
100	do.......s3. 127	50	Quicks. M. Co.......48⅛
100	do..........127⅛		

Wednesday, Jan. 27—P. M.

There is renewed buoyancy in the Railway speculation on the Stock Exchange, and the magnitude of the transactions at high prices contributes to the activity of the Money market. There is very full employment for all the means offered at 7 ℔ cent. on call-loan on Stock security, and a good many of the speculators, directly or through their brokers, pay higher rates, say 10½@14 ℔ cent., by borrowing with the stipulation to pay the interest in Gold, or by receiving the 5 ℔ cent. Legal Tenders with the accrued interest, and depositing or otherwise using them at about their face value. The leading brokers report more Money about to-day at 7 ℔ cent., and we understand that a number of our bank officials speak more hopefully of the easier working of the market in February, now that the policy of the Treasurer for the immediate future is defined.

The price of Gold was a fraction weaker in the forenoon, but returned to yesterday's quotation later in the day. Bills on London, after the sailing of the *Scotia*, were quoted for Saturday's mail half ℔ cent. firmer than Tuesday's last price, say 172@172½ ℔ cent.

There was much excitement in the Share market on the Stock Exchange, and a number of violent changes from yesterday forenoon on the Railway list. On Michigan Central, Toledo, Pittsburgh and Harlem the advance is 5@6 ℔ cent.; on Fort Wayne and New-York Central, 2@2½ ℔ cent., and on other descriptions, 1@2 ℔ cent. The rise in Harlem to 105 ℔ cent. is ascribed to the renewed discussion of a consolidation of trains with the New-York Central. The upward reaction in Toledo, to the heavy *short* sales ventured by a leading operator at the Public Board on Monday and Tuesday. The market was strong on Erie, Hudson River, Galena and Illinois Central, especially in the afternoon. The price for Rock Island went up again to 144½ ℔ cent. The Road earned $22,000 ahead of last season the third week in January, which, considering the recent hard weather, is much better than looked for. The Western lines, generally, have suffered less from the snow-storms than was apprehended. The falling off in January was limited in most cases to the first week, which was a very trying one on both the freight and passenger trains. The Miscellaneous shares were weak on Quicksilver Mining, said to be on speculative sales on the calculation that the boundaries of the property will be unsettled by the Supreme Court of the United States; though as far as we are advised, this is mere guess work. The shares of the Cumberland Coal and Canton Company were firmer; Pacific Mail steady.

At 4 o'clock the following prices were made in comparison with Tuesday afternoon. There was much excitement on the street; some of the Railways being rather lower than at the Second regular Board, but the general market buoyant:

	Tues.	Wed		Tues.	Wed
Gold Coin	157⅛	157⅜	Mich. Central	131⅛	133
U.S. 6s, 1881	106¾	106⅝	Mich. Southern	87⅛	88⅛
N. Y. Central	136	137	Mich Guar'nt'd	132⅛	133
Erie	107⅝	107⅛	Illinois Cen	126⅛	126⅜
Erie Preferred	102⅛	102	Pittsburgh	109⅜	110⅜
Hudson	138¾	139	Fort Wayne	86⅛	86⅜
Pacific Mail	230	229	Rock Island	144	144⅛
Harlem	98⅜	104⅛	Galena	111	112⅛
Canton	38⅛	38⅝	Reading	115⅛	115⅜
Treas. Cer., new	97⅛	97¾	Quicksilver	52⅜	48
Toledo	132⅛	136⅜	Cum'land Coal	49	50⅛
Northwest	48	48	Mariposa	26	26⅜

The following bids were made to-day for the City Bank Shares:

New-York	118	Commerce	101
Manhattan	140	Am. Exchange	108
Merchants'	105⅛	Chatham	100
America	126	Bank of N. America	103
City	145	Hanover	98
Phenix	104	Irving	100
Tradesmen's	110	Continental	100
National	104	St. Nicholas	101⅜
Seventh Ward	135	Importers' & Traders'	108
State of New-York	103		

And the following for the Railway Mortgages:

N. Y. Cen. 6s	105	Al. & T. H. 2d Income	82
N. Y. Cen. 6s, Real Est.	102	Chi. & N. W. S. F.	104
N. Y. Cen. 6s, Subs.	102	Chi. & N. W. Int. Bds.	95
N. Y. Cen. 7s '64	100	Chi. & N. W. firsts	94
N. Y. Cen. 7s, '76	115⅜	Chi. & N. W. seconds	75
Erie seconds, '79	115	Tol. & Wab. lsts	101⅛
Erie thirds, '83	112	Tol. & Wab. seconds	85
Buff., N.Y. & E. lsts, '77	103⅛	M. & P. du Ch.	102
Hud. R. lsts, '69	112	Gal. & Chi. Ex.	110
Mich. C., '69 & '72	121	Chi. & R. I. firsts	105
Mich. C. new lsts, '83	121⅛	Clev. & Tol. S. F.	103
Chi. B. & Q. lsts	118	Pitts. Ft. W. & C. 2ds	100⅛
Mich. S. seconds	104	Pitts. Ft. W. & C. 3ds	86
N. Ind. Goshen L.	104⅛	Clev. & Pitts. thirds	102
Mich. S. & N. I. S. F.	109	Clev. & Pitts. fourths	83
Ill. Central, '75	122	Miss. & Mo. L. G.	69
Alton & T. Haute firsts	101	Chi. & Alt. firsts	100⅛
Al. & T. H. 2d Pref'd	90⅛		

We announced a day or two ago that the Connecticut State War Loan of $2,000,000, advertised for Saturday last, was awarded on the single offer of Messrs. M. Ketchum & Son, at 101 ℔ cent. for "the whole or none." The award creates considerable dissatisfaction, as by the terms of the advertisement the highest offers were to receive the first awards. There was a large amount bid for over 101 ℔ cent., the offers running up

we understand, to 104 ℘ per cent., all of which were excluded by the round bid of the New-York jobbing firm for the whole or none. The grievance of other parties who appreciated the State credit of Connecticut higher than 101 ℘ cent. is, that they were not dealt by in the spirit of fairness which some of them, at least, had a right to expect from that quarter. It may be that the decision of the State Treasurer is susceptible of satisfactory explanation, but in any event it would be better hereafter to insert in such advertisements, that conditional bids for the whole or none may take the preference of partial bids at higher rates.

The question of paying the Pennsylvania State interest due on Monday next, Feb. 1, is to be determined at Harrisburgh in a day or two Hitherto, through the troubles of the country, the Commonwealth of Pennsylvania, pursuant to the spirit of a long standing law upon the statute books, has paid the interest upon her Public Debt in Specie or its equivalent. The question is now raised at Harrisburgh, as it was at Albany last Spring, whether the State can afford to continue this practice. The New-York decision was that the foreign creditors should continue to receive their interest in Gold. We are not advised whether such a distinction is contemplated in Pennsylvania or not. The Boston *Advertiser*, speaking to the example of Massachusetts, remarks on the duty of Pennsylvania as follows:

"The States which, having adopted the policy of paying their interest in coin, now adhere to it, may be compelled to make great exertions to carry out their high notions of financial honor, but when the present strain upon their resources is past they will be gainers, both in money and in what is of more worth than money. They will enjoy a credit which has passed through the most difficult crisis unshaken—with their fortunes at the worst, they will have met their obligations without evasion, and will have acted upon a rule which rises even above the level of the boasted financial integrity of England herself. It is doubtless with a wise foresight of the future standing of our credit, together with a proud sense of public obligation, that Gov. ANDREW advises that Massachusetts—whatever contract she may make with those who lend to her hereafter—should continue the payment in specie which she has begun, to all holders of her bonds now outstanding. Who can doubt that Pennsylvania can now establish her credit on a firmer foundation than ever, and that the national credit will be strengthened as well, if she now follows that rule which she laid down last year, and, in the words of her Treasurer, so acts as to be able hereafter to say 'that amid all the trials of this eventful period of the nation's history, she faithfully performed her whole duty, and came out of the ordeal with unsullied honor?'"

The day's business at the Office of the Assistant-Treasurer, United States, New-York, was as follows:—Total Receipts, $8,272,966 30; including for Customs, $252,000; Payments, $0,023,520 62; Balance, $39,242,406 72.

At a meeting of the Stockholders of the American Telegraph Company, held yesterday (Wednesday,) the old Board of Directors were reelected: E. S. SANFORD, President; C. LIVINGSTON, Secretary; FRANCIS MORRIS, Treasurer; and Col. MARSHALL LEFFERTS, Engineer.

Sales of Real Estate—JAN. 26.

BY ADRIAN H. MULLER, P. R. WILKINS & CO.

Store and Lot No. 98 John-st.	$13,800
Store and Lot No. 50 Cortlandt-st	15,100
House and Lot No. 161 Perry-st	5,150
Plot of Ground, with the buildings thereon corner 6th-av. and Amos-st., known as Nos. 133, 135 and 137 6th-av., and Nos. 1, 2, 3, 4, 5, 6 and 7 Amos-st.	27,000

GENERAL MARKETS.

NEW-YORK, Wednesday, Jan. 27, 1864—6 P. M.

The receipts of the principal kinds of Produce since our last have been: 31 bbls. Ashes, 15,861 bbls. Flour, 345 bbls. and 1,948 bags Corn Meal, 125 bushels Wheat, 5,277 bushels Corn, 11,525 bushels Oats, 1,839 bushels Malt, 2,741 pkgs Provisions, and 1,034 bbls. Whisky.

ASHES—Sales 30 bbls., including Pots at $8 75, and Pearls at $10 ℘ 100 ℔s. Stock to-day, 450 bbls.

COAL—Is less active and prices are heavy. To-day, the Delaware, Lackawanna & Western Railroad held their twelfth regular monthly sale of Coal, at noon, at the office of the Company, No. 35 William-street, New-York. Twenty-five thousand tons of fresh-mined Scranton Coal were offered at auction, deliverable at their depot at Elizabethport during the month of February. Each lot was sold to the highest bidder, the Company guaranteeing that no bids in any form would be made on behalf of the Company. The terms were: 50c. ℘ ton to be paid at the time of the sale, and the balance on receiving the order for the Coal, which must be called for within ten days thereafter, and the Coal taken away within thirty days of the day of sale. An additional thirty days could be had on making a further deposit of 50c. ℘ ton and interest on the balance at 7 ℘ cent., together with 25c. ℘ ton to cover the expenses of stocking the coal. The amount actually sold to-day was 24,200 tons, at an average reduction of 20c. ℘ ton, including 4,000 tons Stove Coal at $7 90@$8; 3,000 tons Egg at $7 50 @$7 65; 3,100 tons Steamboat at $7 20@$7 30; 4,000 tons Grate at $7@$7 20; 7,100 tons Lump at $6 55@$7; and 3,000 tons Chestnut at $6 50@$6 95 ℘ ton. These prices show a decline of 50c.@90c. ℘ ton on Lump, 25c.@35c. on Egg, and 10c.@20c. on Steamboat, as compared with the results of the last sale, in December. On the other hand, Grate sold, to-day, at an advance of 5c.@38c.; and Chestnut at a partial advance of 20c. ℘ ton.

COFFEE—Continues quiet at former prices. Java, 40½c.@41c.; Laguayra, 33c.@35c.; Maracaibo, 33c.@35c.; Ceylon, 33c.@34c.; Rio, 33c.@34½c.; St. Domingo, 30½c.@31c. ℘ ℔.

COTTON—Is in limited request at drooping prices. Middling 83c.@83½c. ℘ ℔. Sales and resales since our last, 950 bales.

FISH—A lively inquiry prevails for Dry Cod and Pickled Mackerel at full prices. Other kinds are quiet.

FLOUR AND MEAL—State and Western Flour has been in less demand, to-day, both for shipment and home use, and prices have favored buyers. The receipts have been quite liberal for the season, and receivers have been more eager to sell. Sales since our last, 10,400 bbls., including Superfine State and Western, at $6 45@$6 75, inside price for inferior; poor to choice extra State, at $6 95@$7 45, chiefly at $7@$7 10; round-hoop extra Ohio, shipping brands, at $7 45@$7 65, chiefly at $7 50@$7 60, and inferior do, at $7 35@$7 45 ℘ bbl.

Superfine State and Western	$6 45 @$6 75
Extra State	6 95 @ 7 45
Extra Illinois, Indiana, Michigan, &c.	7 10 @ 9 25
Extra Ohio, round-hoop, ship'g br'ds.	7 45 @ 7 65
Extra Ohio, trade and family brands	8 70 @ 9 25
Extra Genesee	7 50 @ 9 25
Poor to very choice extra Missouri	7 75 @11 50

Southern Flour continues in fair demand at steady rates; sales since our last, 1,300 bbls., at $7 70@$8 15 for poor to good superfine; $8 20@$10 75 for fancy to very choice extra brands, ℘ bbl. Canadian Flour is quiet and rather less firm; sales 770 bbls. extra at $7 10@$8 90, the latter an extreme rate, ℘ bbl. Rye Flour is in moderate request at $5 50@$6 60 ℘ bbl.; sales 175 bbls. Corn Meal is in fair demand at $5 30@$5 70 for Jersey, $6 25 for Brandywine, ℘ bbl. Total sales, 400 bbls.

GRAIN—Wheat has been in rather moderate demand to-day, for shipment and in part on speculation, at a shade easier prices. The inquiry from local millers is limited, and mainly for choice lots of Winter, which holders are not eager to sell, unless at full prices. Sales since our last, 145,000 bushels, including White Western on private terms; Amber Western at $1 71@$1 75, the latter an extreme; Red Western at $1 65@$1 70; Red do., old, at $1 55@ $1 58; Amber Iowa, Wisconsin and Green Bay at $1 60@$1 63, in store and delivered, chiefly at $1 61@$1 62; Milwaukee Club at $1 56@$1 61; Chicago Spring $1 55@$1 60; Old do., part at $1 48 ℘ bushel. Corn is quite dull and heavy. Sales since our last, 18,500 bushels, at $1 24 for Mixed Western, in store, and $1 18@$1 22 for new Yellow and White Jersey ℘ bushel. Rye is in limited request at $1 28@$1 35 for poor to very choice Western and Northern, ℘ bushel; sales 800 bushels. Oats continue quiet and heavy; we quote Canada at 89c.@91½c.; Western at 91c.@93c., chiefly at 91c.@92c.; State at 90c.@91½c.; Jersey at 85c.@88c. ℘ bushel. Barley is in less demand, at $1 25@$1 50, as extremes, ℘ bushel. Sales, 1,100 bushels. Barley Malt at $1 50@$1 60 ℘ bushel; 4,600 bushels sold.

HAY—North River Bale is in moderate demand at $1 30@$1 50, in large and small lots, ℘ 100 ℔s.

HOPS—New continue in fair request at from 25c.@39c., according to quality, ℘ ℔.

PROVISIONS—Pork has been inactive, owing in part to the increased firmness of holders. Sales since our last, 1,200 bbls., $21 75@$22 for New Mess; $19 62½@$19 75 for Mess, last season's packing; $18 62½@$18 75 for two year old Mess; $22 50@$25 for Old and New Clear Mess; $18@$20 for Thin Mess; $19@$22 for Western and City Prime Mess; $16 50@$17 for Sour Mess; $16@$18 for Old and New Prime, ℘ bbl. Government has contracted for 7,200 bbls. Mess and Extra Mess Pork (all with iron chine hoops), including 1,050 bbls. at $13 23; 1,300 do. at $14 50; 1,000 at $14 50; 300 at $14 50; 600 at $14 65; 1,350 at $14 75; 300 at $14 85, and 1,300 at $15 35 ℘ bbl., three-quarters payable in certificates, and one-quarter in currency. Cut Meats continue in moderate request at 10½c.@12½c. for Hams, and 8c.@9c. for Shoulders, ℘ ℔.; sales 350 packages. Bacon is in fair demand at 10½c.@12c., according to quality, ℘ ℔.; sales 2,100 boxes, for immediate and future delivery. Government has contracted for 250,000 ℔s. Bacon at $13 50 ℘ 100 ℔s.; 850,000 ℔s. at $12 75, and 10,000 ℔s. at $12 40, all new and in bulk; 150,000 dry salted Smoked Hams at $13 50 ℘ 100 ℔s.; 150,000 ℔s. sugar-cured do, at $14 50; 12,500 ℔s. do. at $14 25; 30,000 do., $14 75, all in bulk: 200,000 ℔s. Smoked Shoulders at $10 64 ℘ 100 ℔s.; 75,000 ℔s. at $10 64; 30,000 ℔s. at $10 60; 50,000 ℔s. at $10 40, and 20,000 ℔s. at $10 10, all new and in bulk. Dressed Hogs are in fair request, at 8¾c.@9¾c., the latter for choice City, ℘ ℔. Lard is depressed to-day; sales 1,050 tcs. and bbls. at 12½c.@13¾c., the latter an extreme rate, for choice New City, ℘ ℔. Beef is in demand and firm; sales, 400 bbls., at $14 50@$16 for Extra Mess, and $12 50@$14 25 for plain Mess, ℘ bbl. Prime Mess $24 50@$25 50; India Mess, $26 50@$30 ℘ tierce; sales, 100 tcs. Beef Hams, $19@$21 ℘ bbl.; sales, 125 bbls. Butter is in demand and steady, at 22c.@28c., for poor to choice Western, and 27c.@33c. for common to choice State, ℘ ℔. Cheese continues in good request, at 13c.@16½c. ℘ ℔.

SUGARS—Are in limited demand at unchanged rates. Sales, since our last, 435 hhds., including New-Orleans, part at auction, at 11¼c.@14c., and Cuba, &c., at 12c.@13c.; also 70 boxes Havana at 13c. ℘ ℔. Refined Sugars are in request at 13½c.@17½c. ℘ ℔.

TALLOW—Sales 185,000 ℔s., at 12¼c.@12½c., the latter an extreme, and 25,000 ℔s. Grease at 11¼c.@11½c. ℘ ℔.

WHISKY—Is dull and heavy. Sales, since our last, 350 bbls., part State at 80c. and Western at 82c. ℘ bushel.

FREIGHTS—The market exhibits no important change to-day. For Liverpool—The engagements included 1,500 bbls. Flour at 1s.; 50,000 bushels Wheat at 4½d.@4¾d.; 1,200 boxes Bacon at 10s.@17s. 6d., by sailing vessel, and 35s., by steamer; 2,000 pkgs. Butter and Cheese at 18s. 3d., by sailing vessel, and 40s., by steamer; 200 hhds. Tallow at 15s. For London—500 boxes Bacon at 18s.@18s. 9d.; 1,000 boxes Cheese at 20s. For Glasgow—By steamer, 150 boxes Bacon at 35s.; and 500 boxes Cheese at 40s. For Bristol—1,200 boxes Bacon at 20s. For Havre—150 bbls. Petroleum at 6s. 9d.; 75 bbls. Refined do. at 7s. 3d.; 250 pkgs. Lard at 40f.@42½f. For Marseilles—375 pkgs. Lard at 55fr. For Antwerp—200 bbls. Petroleum at 5s. 9d. The latest charters, according to the *Shipping List*, have been: Ship *Cremorne*, 1,091 tons, from San Francisco to New-York, $20,000; two barks, 315 and 422 tons, from Elizabethport to Aspinwall, Coal, $5 50; a Brit. schr., 111 tons, to South side Cuba and back, $1,500, half gold; a Brit. bark to Trinidad, Cuba, and back, Sugar, 46c., and Molasses, $4 under deck; a Br. brig, 176 tons, to West Indies and back, $180, part gold; one, 99 tons, same voyage, $1,250, part gold; a Br. schooner, 61 tons, same, $900, part gold; one, 87 tons, same, $1,050, half gold; one, 75 tons, same, $1,050, half gold; a Por. brig to Havana, Building Stone, $2 75 and Hay $1; a Br. brig, 240 tons, to Havana, with the privilege of another port in Cuba, and back, Sugar 45c.; a Br. brig, 234 tons, to Havana and back, Sugar, 45c.; a Br. schooner, 800 bbls., to a Windward Island, 70c. ℘ bbl.; one, 1,600 tons, to Nassau, N. P., 50c., gold; a Br. bark, to Australia and New-Zealand, a ship, 1,145 tons, to Acapulco, Coal, a Br. brig to Laguayra and Porto Cabello, a Br. schooner, 160 tons, to Demerara, Staves, a Br. brig, 191 tons, to the Windward, on private terms.

DRY GOODS.

POSITIVELY THE LAST WEEK.
WILL CLOSE 30TH JANUARY.
DRESS CAPS,
HEAD DRESSES,
DRESS TRIMMINGS,
REAL LACES,
EMBROIDERIES,
RIBBONS, &c., &c.
The above stock, bought for the Broadway trade, must be sold by
SATURDAY 30TH JANUARY.
D. CLARK, No. 643 Broadway, corner Bleecker.

FOR SALE,
The stock and fixtures of an old and well-known Lace, Embroidery, Ribbon, Hosiery, Glove, &c., &c., Store, having the largest Trade of any establishment of the kind in the City. A large portion of the stock was bought before the rise in prices, and are in original packages. The stock is fully assorted, and in good order. Satisfactory reason given for selling. For further information, apply to the Proprietor, Nos. 221 and 223 8th av. Agents need not apply.
WM. KINZEY.

R. H. MACY.
WHITE GOODS, FINE FLANNELS,
HOUSEKEEPING GOODS, EMBROIDERIES,
LACES, RIBBONS, FRENCH FLOWERS,
HOSIERY AND UNDERWEAR,
YANKEE NOTIONS AND FANCY GOODS,
MACY'S CELEBRATED FRENCH KID GLOVES.
Nos. 204 and 206 6th-av., near 14th-st.
R. H. MACY.

WANTED.
JAPANESE, CHINESE, MANILLA AND INDIA SILKS, GAUZES, CRAPES, or any other fancy or staple goods from India, old or new, in large or in small quantities, wanted.
By sending per mail a description of them, or directing the goods at once to the store of
FOUNTAIN & CO., No. 858 BROADWAY,
2d-story, between 13th and 14th sts.,
immediate attention will be given to the transaction.
Catalogues of our extensive stock of goods are forwarded gratis, by mail, to all parts of the country.
No. 858 BROADWAY—858.

BENKARD & HUTTON,
NO. 144 DUANE-ST.,
are now opening
500 pkgs. NEW DRESS GOODS, SHAWLS and SILKS, FRENCH, BRITISH and GERMAN,
of which they invite examination.
NEW-YORK, Jan. 27, 1864.

CHINTZES.
Just received by the latest European steamers, a large assortment of the newest styles of French and English Chintzes and
SLIP COVERINGS,
which we are offering at retail for reasonable prices.
PATON & CO., No. 341 Broadway.

MISCELLANEOUS.

DIAMOND PARLOR MATCHES
ARE SUPERIOR TO ANY OTHER.
The demand for them is large and increasing. No one having used them once will ever use any other.
Parties remitting by mail may have them sent to any part of the country, put up in packages of a dozen boxes each, at 15 cents per dozen. A liberal discount to the trade, by the case of five or ten gross. Address
LODI MANUFACTURING COMPANY,
No. 66 Cortlandt-st., New-York.

LIBRARIES AND SMALL PARCELS OF BOOKS BOUGHT.
10,000 Photographic Albums at our price.
100,000 Works on Geology at your price.
200,000 Photographic Scrap, &c., Pictures at any price.
LEGGAT BROTHERS,
No. 119 Nassau-st., near Beekman.

WEDDING CARDS.
French Note Papers, Seals and Presses, Silver Plates, etc., at
J. Everdell's, 302 Broadway, cor. Duane St.
For Specimens by mail, send 25 cents.

TURNER BROTHERS, MANUFACTURERS OF
TURNER'S GINGER WINE,
BITTERS, SYRUPS, CORDIALS,
NATIVE WINES, &C.
Removed to corner of Pine and Water sts.

THE HIGHEST CASH PRICES PAID for OLD NEWSPAPERS of every description, old PAMPHLETS of every kind, old BLANK BOOKS and LEDGERS that are written full, and all kinds of WASTE PAPER from bankers, insurance companies, brokers, patent medicines depots, printing offices, bookbinders, public and private libraries, hotels, steamboats, railroad companies, express offices &c.
STOCKWELL & EMERSON, No. 25 Ann-st.

MAISON DOREE.—AGREEABLE TO THE OFT expressed desire, the proprietor of the Maison Doree has recently opened to the public a spacious saloon, fitted with every accessory and convenience, and capable of dining 120 persons. The table is replete with a superb service, and the saloon and reception rooms furnished with luxurious elegance. Clubs and Dinner Committees should be made aware of this. Dinners served wheresoever desired, with or without dinner service and ornaments. Weddings and suppers supplied impromptu. Creams and confections to order at all hours daily.

SOLDIERS MUSTERED OUT WITH their regiments, and not paid their $100 bounty, will send or bring their discharges for collection at once to
J. NELSON LUCKEY,
Army and Navy Agent, Nos. 8 and 10 Pine-st.

RUTLAND MARBLE.—ORDERS RECEIVED for the products of the Rutland Marble Company, in blocks or sawed to order, into statuary, monumental, mantel or furniture stuff, delivered on the cars at West Rutland, Vt. Printed list of prices and terms can be had by applying at the office of the Rutland Marble Company, No. 25 Pine-st.

7 CENTS A POUND PAID FOR OLD books, newspapers and pamphlets: also, the highest price for rags. Call before you sell, for we will pay more than any other house in the City. All kinds of paper manufactured to order. MANAHAN & MILLER, No. 10 Spruce-st., N. Y.

RAGS AND PAPER STOCK FOR SALE.—100 bales of No. 1 white rags; 100 bales of No. 2 seconds rags; 100 bales of colored rags; 25 tons of New Orleans rags; 10 tons county mixed rags, for sale in lots to suit purchasers, at KEENEN'S rag warehouse, Nos. 110 and 112 Norfolk-st., New-York.

MARBLE MANTELS.—THE BEST PLACE IN the City to purchase cheap and well-finished Mantels is at A. Klaber's Mantel Manufactory, No. 109 East 18th-st., near 3d-av. Cut this out.

SHOW-CASES AT LOW PRICES.—SILVER white metal, and all kinds of cases, to order.
HOFFMAN & FERSH, No. 132 CHATHAM-ST.

ILLUSION WIGS AND TOUPEES.—JAPONICA of the Societe Hygienique, for restoring and beautifying the hair. Depot at L. BASTET'S, 385 Broadway.

DENTISTRY.

N. B. GRIFFIN & BROS., NO. 258 GRAND-st., New-York, and No. 257 Fulton-st., Brooklyn, are extracting Teeth positively without pain, by the use of nitrous oxide gas. No charge for extracting when artificial teeth are to be inserted. They are also inserting full sets of Teeth on Gold, $25; Platina, $25; Silver, $10; Rubber, $10. Partial sets on gold, $2; silver, $1. Extracting, 25 cents.

STATIONERY.

THE BEST AND CHEAPEST INK.
AMERICAN UNION INK, jet black ink, flows freely, and does not corrode. Sold at No. 8 Ludlow-st., and at the stationers generally. JESSE O. KEYS.

REAL ESTATE.

FOR SALE AT A BARGAIN.
Lots on 4th-av., near 125th-st.
2 lots on 123d-st., between 3d and 4th avs.
2 lots on 122d-st., 275 feet west of 1st-av. All on good grade and ready for improvement. Also, 1 lot on 70th-st., between 3d and 4th avs. S. EDDY, No. 8 Pine-st.

FOR SALE—A VALUABLE REAL ESTATE. THE PHOENIX HOUSE, MENDHAM, N.J.—The executors of William Phœnix, deceased, will offer at private sale the large and spacious boarding-house, situated in the village of Mendham, Morris County, about six miles from Morristown, known as the Phœnix House. The place is noted for its healthfulness, beautiful scenery, fine air, etc., and combines all the requisites of a country resort. The property consists of
TWO LARGE THREE-STORY BUILDINGS CONNECTED.
The rooms are large and airy, and well calculated to accommodate about sixty boarders. There is a good barn and garden attached.

They also offer for sale a valuable farm, which will be sold with the house, containing about forty acres of land, all in a high state of cultivation, about one mile from the house. If the property is not sold by the 15th of February next, it will then be offered for rent.
For further particulars, inquire of T. W. & J. W. PHŒNIX, on the premises, or of WHITLOCK & ANDERSON, No. 332 Broadway, corner of Worth-st.

FOR SALE—THE HOUSE (COTTAGE-BUILT,) 50 feet front by about 42 feet in depth, with six lots of ground, each 25 feet by 133 feet 5 inches, situated on 3d place, south corner of Henry-st., South Brooklyn. The house is replete with every modern convenience; the city sewerage assessment is paid on both fronts of the property; the garden is stocked with the best fruits, both tree and shrub. There is a brick stable 30x20 feet fronting on Henry-st. The purchaser may take the carpets, and some portions of the furniture, at a fair valuation; over the first story of the stable is a large room, 18x28, with a billiard table; the room is properly fitted. Inquire on the premises of the tenant, W. S. WOODWARD, Esq., or of EDWARD V. CLARK, No. 167 President-st., Brooklyn, or of E. S. MUNROE, No. 22 William-st., N. Y. Two-thirds (⅔) of the purchase money can remain on bond and mortgage. Price $18,000.

BROOKLYN PROPERTY FOR SALE.—Three English basement brown-stone front houses, Nos. 83, 85 and 87 Montague-place, 90 feet easterly from Henry-st.; dimensions are 20x60 feet, and four stories high, built in the most thorough manner, and replete with all modern conveniences. The situation is very desirable. Also, one house of the same class, No. 74 Pierrepoint-st., opposite the Dutch Church. Also, house No. 18 Nassau-st., between Liberty and Washington, brownstone front, 30 feet wide, well built, and conveniently arranged. Also, four very desirable houses in Hicks-st., near Orange. Apply to H. K. CORNING, SON & CO., No. 84 South-st., New-York.

TO MANUFACTURERS, CAPITALISTS, &c., &c.—For sale, by order of the Trustees of the Theological Seminary, in a fully improved section of the City, sixty-six lots of ground, comprising the whole block between 20th and 21st sts., 10th and 11th avs. Twenty-three of these lots are leased to May 1, 1864. The remainder are vacant. Will be sold as an entire plot, or in parcels, or a lease for a long term of years will be given if desired. Apply to E. H. LUDLOW & CO., No. 3 Pine-st.

FOR SALE—A HOUSE ON 55TH-ST., BETWEEN 3d and Lexington avs. The house is three-story and basement, brown stone front; all the modern improvements, furnace, etc. Also a first-class brown stone house on Lexington-av., between 53d and 54th sts; all modern improvements complete. These houses are new and the location a desirable one. Also a new house, brown stone front, on 2d-av., between 55th and 56th sts. A four-story new tenement house, with store, on 1st-av., between 54th and 55th sts. They will be sold on very reasonable terms, on application to BROWN & STONE, at their office, foot of 53d-st., E. R.

FOR SALE—HOUSE AND LOT CORNER OF Dutchess-turnpike and North-lane, in the village of Pleasant Valley, one-half acre of land, large 2-story dwelling, with wings, now occupied as a dwelling and store; barn and shed, grapevines, asparagus bed, fruit and shade trees; good situation for a select school or a Summer residence for a City family, 7 miles from Poughkeepsie. Inquire of GEORGE W. FORMAN, on the premises.

ALSO—A cottage house, containing 7 rooms, three-quarters of an acre of land, well, cistern, and barn, all in good order, fruit and shade trees; good situation for a mechanic or teamster. Title indisputable. Terms easy. Inquire of GEO. W. FORMAN, Pleasant Valley, Dutchess County, New-York.

FOR SALE—ALL THOSE CERTAIN LOTS OF ground, with the buildings erected thereon, situate on south side of Pearl-st., and east side of William-st., containing in front on Pearl-st., 126 feet 6 inches, and in depth on William-st., 160 feet, known by the street numbers 439, 439½, 441, 441½, 443, 443½, 445, 445½, 447, 447½ Pearl-st., and Nos. 268 and 270 William-st. The property will be sold either in one parcel or by separate lots. For particulars inquire at the Treasurer's Office of the Reformed Dutch Church, No. 192 Broadway, of JAMES PHYFE.

A GOOD CHANCE, IF APPLIED FOR SOON.—For sale, in Brooklyn, on Carlton-av., between Lafayette and DeKalb avs., some of those magnificently finished brown-stone front houses, with all the latest and richest style of improvements; size of houses, 20 feet 2½ inches front by 45 feet deep, with laundry extension. Lot, 20 feet 2½ inches by 100 feet. This is a most desirable and accessible location. Fulton and De Kalb-av. cars run quite convenient. Price, $9,500, part on bond and mortgage at 6 per cent. Apply to THOMAS FAGAN, on the premises.

HOUSES FOR SALE.—NOS. 12 AND 16 WEST 16th-st., near 5th-av.; lots each 21x103 3-12 feet; houses 21x55 feet. Nos. 87, 89 and 91 East 12th-st., near 4th-av., and only a short distance from Broadway; each lot 20x103 3-12 feet; house 20x40. These houses are well adapted, from situation and arrangement, for the accommodation of genteel private families. For permission to view and particulars apply to
WM. H. ROSS, No. 704 Broadway.

FOR SALE.—A TWO AND A HALF STORY dwelling-house, in good condition, slate roof; ten rooms, stable, eight lots filled with fruit, fine old shade trees, shrubbery, good garden, &c. The property lies on 85th and 86th sts., west of Broadway, overlooking the river. Sold very low, as the owner is leaving the city. Possession 10th of February. Apply to BENEDICT & COIT, No. 4 Pine-st.

FOR SALE.—TWO FOUR-STORY BROWN stone fronts, with basement and cellar, all replete, Nos. 155 and 157 East 14th-st. House and two lots, 25 by 102 feet 6 inches, north side of 84th-st., one lot from Madison-av.; two-story brick house No. 225 Thompson-st., and others in desirable localities. Apply to J. H. THORNE, No. 174 Canal-st.

FOR SALE—HOUSE NO. 198 PRINCE-ST., NEAR Macdougal, new marble mantles, high ceilings, gas, Croton, speaking-tubes—in fact, all modern improvements; new fences in rear; was put in complete order by the owner for himself. As he is about leaving for the country, will sell at a sacrifice; cost over $9,000 when property was low; will sell for $7,500 cash. Inquire at No. 313 Canal-st.

FOR SALE—THE EXTRA-SIZED ENGLISH basement house No. 24 West 12th-st., west of and near 5th-av., together with large stable, approachable by port cochere entrance. Possession 1st May. Size of lot, 28x103, together with rear of adjoining lot. Price asked, $25,000; terms easy. Apply to HOMER MORGAN, No. 2 Pine-st.

ORANGE, N. J.—VILLAS, VILLA SITES AND farms, a great variety, beautifully situated, one hour from New-York, for sale low. Also, country seats and houses to let for the season or year, by HENRY B. BLACKWELL, No. 59 William-st., New-York, 9 to 11 A. M.; No. 49 Main-st., Orange, 1 to 5 P. M.

BROWN STONE AND FIRST-CLASS BRICK HOUSES FOR SALE—on 11th, 17th, 22d, 29th, 34th, 38th, 39th, 41st, 45th and 47th sts., near 4th, 5th and 6th avs., at prices from $10,000 to $40,000. Also, several fine brown-stone houses on Madison and 5th avs, some with stables, prices from $40,000 to $100,000.
S. EDDY, No. 8 Pine-st.

FOR SALE.—A LARGE VARIETY OF DESIRAble houses and lots in New-York and Brooklyn, at low prices and on easy terms. Also, farms for sale or exchange, and money to loan on New-York and Brooklyn property. Apply to H. A. SPAFARD, No. 18 Wall-st., New-York, and No. 11 Court-st., Brooklyn.

FOR SALE.—THE FRAME HOUSE, FILLED IN with brick, No. 84 Cranberry-st., Brooklyn; 2-story and attic, high basement and under cellar, with gas, water, range, heater, all in good order; lot 37½ feet by 100; alleyway 12½ feet, and party wall; two-thirds can remain on mortgage. Inquire at No. 40 Spruce-st.

FOR SALE—DWELLING HOUSE, NO. 15 UNI-versity-place, between 8th and 9th sts.; lot full width, house three rooms deep to 2d story, and in good order; if not sold by Feb. 1, will be for rent. Apply to I. C. MARTIN, No. 364 Broadway, up stairs.

WANTED, TO EXCHANGE FOR A PRI-VATE stable with dwelling, not to be above 20th-st., and between Broadway and 7th-av., the house No. 290 4th-st., corner of Wooster, or the store No. 80 6th-av., or house and lot No. 102 Dean-st., Brooklyn, (brown stone front.) Apply to HOMER MORGAN, No. 2 Pine-st.

TO MANUFACTURERS.—FOR SALE OR TO lease the excellently located factory-property on 31st-st., between Lexington and 3d-avs., covering five full City lots, with engine, boilers, shafting, &c., all in complete running order. Inquire at 457 3d-av., corner 33d-st.

HOUSE AND LOT FOR SALE.—LOT 22X98; house four stories, with modern improvements, and in first-rate order; the location is one of the pleasantest in the City. Apply at No. 26 Lamartine-place, from 11 to 3 o'clock. Price, $14,000.

HOUSES AND LOTS IN DIFFERENT parts of Brooklyn and Williamsburgh for sale or exchange. Apply to
JOHNSON & SPADER, Lumber Dealers,
corner Kent-av. and Hewes-st., Brooklyn.

FOR SALE—IN AMITY-STREET, NEAR Greene, a substantial dwelling 3 stories and high basement. Lot, 25x100 feet. The whole of the purchase can be paid. Possession in May. VAN WINKLE & WINANS, No. 14 Pine-st.

FOR SALE—ON 18TH-ST., BETWEEN 4TH AND 3d avs., first-class, 3-story and basement brick house, in perfect order, modern conveniences; lot 23x100 feet Apply to G. W. BLACKWELL, No. 59 William-st., before 2 P. M.

WANTED TO PURCHASE—AN ENGLISH basement house, between 26th and 40th sts. and Madison and 6th avs; size not less than 26x60; price not to exceed $20,000 cash. Address X. Y., Box No. 139 *Times* Office.

FOR SALE—A FIRST-CLASS THREE-STORY high stoop dwelling house, No. 512 7th-av., near 42d-st. and Broadway, complete with all the modern improvements, furnace, &c; will be sold low, and on easy terms. Apply to E. LYNES, No. 43 Chambers-st.

FOR SALE—BROWN STONE FRONT HOUSE, No. 74 East 27th-st.; house 25 by 65 feet deep; all the modern improvements; price, $15,000. Apply to JAMES BARNES, Merchants' Exchange Bank.

CLINTON AVENUE PROPERTY FOR SALE—The house and twelve lots of ground on the northeast corner of Clinton and Green avs., Brooklyn. Apply to SUMNER R. STONE, No. 46 Exchange-place.

FOR SALE.—THE FOUR-STORY BROWN STONE house, No. 67 East 23d-st. Lot 28x110; house 28x60. Apply to JAMES CRUIKSHANK, No. 86 Broadway.

REAL ESTATE.

FOR SALE—AN ELEGANT RESIDENCE, WITH handsome grounds, (twenty city lots,) with water, furnace, range, gas-pipes, &c., built by days' work, at a cost of over $18,000, for a permanent residence; location less than half an hour from Cortlandt-st., with railroad communication at all hours. The price asked is 25 to 30 per cent. less than present value. Terms easy. Address, for full particulars, JAMES, Box No. 3,314 Post-office, New-York.

FOR SALE—THE THREE-STORY BRICK HOUSE, brown-stone basement, No. 137 Clermont-av., Brooklyn, containing all the modern improvements; also, two lots on the rear, fronting on Willoughby-st.—laid out for garden purposes. In many respects a more desirable property could not be found for a person requiring a garden and private stable. Inquire of CHARLES MOTT, No. 192 Broadway, New-York.

FOR SALE—THE VALUABLE FOUR-STORY stone house No. 8 East 23d-st., Madison-square.
Also for sale, a store on Cedar-st., between Broadway and the Post-office.
Also for sale, a splendid store on White-st., near Broadway. Also, No. 412 Broadway, near Canal-st., 28x175 ft. Apply to E. H. LUDLOW & CO., No. 3 Pine-st.

HOUSES FOR SALE.—THE HANDSOME three-story and attic house No. 89 Macdougal-st., a few doors north of Bleecker-st.; house near 70 feet deep to second story, with every convenience of baths, water-closets, &c. Lot 25 feet by 100 deep. Also, the three 3½-story high-stoop houses Nos. 122, 122½ and 124 West 24th-st., near 7th-av., each 16 feet 8 by 50; lots, 16 feet 8 inches by 85 feet; baths, water-closets, &c. All the above for sale low, to close an estate. Apply to
B. L. SOLOMON, No. 369 Broadway.

A GREAT BARGAIN CAN BE GOT.—A good class tenement house, not above 34th-st.; size, 21x50; lot, 100 feet; 4-story and basement, with water and gas. Any person that wishes to get a cheap house will call at once. Apply to
JOHN FETTRETCH, No. 418 3d av.

FOR SALE—FOUR LOTS, 25X100 EACH, ON the southwest corner of 10th-av. and 125th-st.; also, three short lots on 125th-st. Apply to
A. FINDLAY, No. 31 Pine-st.

EDWARD TIMPSON, HOUSE AND REAL Estate Agent, No. 170 West 50th-st., east of 8th-av. Particular attention paid to the renting of houses and collection of rents. Refers to Hon. Judge Henry E. Davies, No. 40 Wall-st.; Prof. Charles Davies, New-York; Prof. Horace Webster, Free Academy.

WANTED TO PURCHASE.—A FOUR-STORY modern built house, not less than 25x65, English basement preferred, located west of 5th-av. and south of 23d-st. Possession in April. Address C. SMITH, No. 518 Washington-st.

FIFTH-AVENUE PROPERTY.—FOR SALE, several elegant residences on 5th-av., in the most desirable location. For particulars apply to JOHN McCLAVE, No. 41 Pine-st.

FOR SALE.—A FIRST-CLASS THREE-STORY, high stoop, brown-stone house and lot on 48th-st., between 8th and 9th avs.; house in complete order. Apply to JOHN W. RUSSELL, No. 110 Broadway.

FOR SALE—HOUSE AND LOT ON 17TH-ST., BE-tween Union-square and Irving-place. Also, No. 407 4th-st., Albion-place, 25x60, lot 101 feet. Will be sold very cheap to close an estate. S. EDDY, No. 8 Pine-st.

FOR SALE.—THE TWO-STORY ATTIC HOUSE, No. 22 2d-st., with modern improvements; price $7,000. Enquire on the premises.

FOR SALE.—THE SUBSTANTIAL BUILT THREE story dwelling, No. 208 East 18th-st., in perfect order; terms easy. Apply to JAMES CARR, No. 4 Stanton-st.

COUNTRY RESIDENCES.

DESIRABLE COUNTRY SEAT TO LET.
The residence of the late Philip Dater will be let, with furniture and appurtenances, to a desirable party, for one year, from this Spring. The house is of stone, fifty feet square, and has a two-story extension. There is a fine view of the East River. The place contains sixty acres of land in a high state of cultivation, two large vegetable gardens, and numerous fruit and ornamental trees of choice varieties; also, two graperies and an ice-house, filled. There are commodious outbuildings and a porter's lodge, built of stone. The situation is in Westchester, 1½ miles from Harlem Bridge, adjoining the property of the late Charles Denison and B. M. Whitlock. For further particulars apply to
PHILIP DATER, No. 161 Front-st.

FOR SALE.
A country residence in Llewellyn Park for sale. Apply to J. B. MERRICK & SON, No. 69 William-st., New-York, or to L. S. HASKELL, Library Building, Orange, N. J.

FOR SALE—A COUNTRY RESIDENCE NINETY miles from the City via Hudson River Railroad, containing some five acres of thoroughly tilled land, upon which there are fruit trees and fruits of all kinds. The house is a large, first-class two-story frame building, with wings on either side; warmed all through with a furnace, has a bathing-room on the second floor; attached is a fine green-house, and in connection a large glass forwarding-house. The entire premises are in perfect order. Price, $15,000. Also, a two-story frame building, basement and attic finished, in perfect order. For particulars inquire at No. 118 West 13th-st.

FOR SALE.—MONT VERD, THE HOMESTEAD farm of the late Thomas Talmage, beautifully situated on an eminence one mile north of Somerville, N. J., and overlooking Somerset, and portions of Middlesex, Mercer, Hunterdon and Morris Counties. The farm contains 130 acres of clear land, under fine cultivation, and 30 acres of wood land. The buildings are all large and in excellent order. It is also well fenced, well watered and contains every variety of fruit. For further particulars inquire of SAMUEL TALMAGE, Somerville, N. J. N. B.—On line of Central railroad, 1 hour and 30 minutes from New-York.

COUNTRY RESIDENCE FOR SALE, AT Hastings, on the Hudson, about 20 miles from the City. The property consists of about 40 acres of land, with three beautiful building sites, in addition to the house—all having splendid front views of the Hudson and the Palisades. The house is of stone, built in the most substantial manner; barn, coach-house, stable, carpenter's shop, hennery, &c.; a great variety of fruits. Location perfectly healthy. This place adjoins the country seat of Robert B. Minturn, Esq. Apply to HOMER MORGAN, No. 2 Pine-st.

COUNTRY PLACE FOR SALE, SITUATED at Rye Neck, Westchester County, at the entrance to the harbor of Mamaroneck, near the residences of Samuel L. Mitchell and Alexander Taylor, Esqrs., consisting of 14½ acres of land, with water front on three sides; on the premises there is a good dwelling-house and outbuildings, new cottage, stone dock; good fishing and bathing, plenty of fruit, and everything requisite for a genteel residence. Two-thirds of the purchase money may remain on bond and mortgage. Apply to GEO. R. JACKSON, No. 201 Centre-st.

FOR SALE AT NEWARK, N. J.—THE COMmodious and pleasantly-located dwelling, No. 108 Orchard-st. The lot is 50 feet front by 130 feet deep, well stocked with fruit-bearing trees and vines, and is withal a very valuable property. Being easy of access from the lower station of the New-Jersey Railroad, it is peculiarly desirable to business men of this City. Terms accommodating. Inquire on the premises of
JAS. H. LINDSLEY.

ORANGE, N. J.—GOTHIC VILLA IN LLEWELlyn Park for sale; contains 11 rooms and modern conveniences; two acres of ground, garden, shrubbery, and young fruit, barn and stable. The situation is high, commanding wide and varied views, and but a short drive to the depot. Trains to New-York almost hourly, time 47 minutes. Apply to H. B. BLACKWELL, No. 59 William-st., before 2 P. M., or to C. G. JUDSON, No. 84 Chambers-st.

FOR SALE, AT FLUSHING, L. I., THE first-class residence, containing all the modern improvements—gas, water, &c., together with ¾ of an acre of land—situated in the most desirable part of the village, within four minutes' walk of the depot. For particulars inquire of WILLIAMSON, GRIFFITH & CO., No. 111 Water-st., or to C. T. GRIFFITH, on the premises.

COUNTRY PLACE WANTED—ON THE east side of Hudson River, of from 5 to 20 acres, between New-York and Tarrytown; the house must be commodious, with modern improvements, and good outbuildings; good garden and fruit trees; a view of river from the house is necessary. Address with full particulars, price, &c., Box No. 299 Brooklyn Post-office.

FOR SALE OR TO LET—ONE OF THE most desirable places in Yonkers, comprising a first-class house, carriage-house, stable, &c.; a large garden, well stocked with fruit; a fine young orchard in full bearing, a spacious lawn around the house, nicely shaded; also, some wood land—in all about 15 acres. For particulars, apply at No. 98 Broad-st.

FOR SALE—A DESIRABLE COUNTRY RESI-dence at Tarrytown, N. Y. Two acres, outbuildings, fruit, ornamental and shade trees; house and premises in good order; marble mantles, gas fixtures, &c., &c. For particulars, apply to ALLEN NEWMAN, No. 25 Wall-st., New-York.

RESIDENCE ON THE HUDSON, NEAR THE CITY, FOR SALE.—House large and elegant, fully furnished; situation one of the finest on the river. Price, furnished, $13,000. Address, Box 4,991 Post-office.

FOR SALE—ONE OF THE MOST HEALTHY and desirable places on the Sound, 1¾ hours from the City. The house contains 11 rooms, besides cellars and attic, and well furnished. The outbuildings are large and new; the place contains 70 acres, about one-half wood land, and has a large water front. Apply at No. 3 Cliff-st.

FARMS.

FOR SALE—DUTCHESS COUNTY PROPERTY. The well-known M. D. L. Philips farm, of 170 acres of land, on the Salt Point Turnpike, 4 miles from Poughkeepsie. Large two-story dwelling-house, in good repair; large barn and sheds, and plenty of out-buildings; soil, sandy loam, very desirable for gardening, well watered, with never-failing springs; large orchard; 10 acres of of wood, with plenty of muck for manure. Twelve thousand dollars can remain on bond and mortgage, at six per cent. Every part of the farm can be seen from the house. A splendid site for a race course—mile track or more, if desirable. Inquire of GEORGE W. FORMAN, Pleasant Valley, Dutchess County, N. Y.

FOR SALE—AT MORRISTOWN, N. J., TWO miles from depot, a Farm, of 100 acres of excellent land, splendidly located, sloping to the south, well watered, and in fine condition. Has 600 apple trees, of the choicest variety, two acres in quinces, and an abundance of other fruit. The buildings consist of a good dwelling, large barns, carriage and ice houses, &c., all in good order and supplied with water. This offers a rare opportunity for one wishing to purchase a profitable farm in a healthful location. Morristown is noted for its healthfulness and fine scenery.
S. EDDY, No. 8 Pine-st.

FOR SALE OR EXCHANGE—AN EXCEL-lent farm of 300 acres, about half in wood; the land is superior, well watered and fenced; a good stone house and ample out-buildings; near the New-York line, in Passaic Co., N. J. R. FURMAN, No. 26 Cortlandt-st.

SEWING-MACHINES.—ALL FIRST-CLASS Sewing-machines, new, for sale and to rent. P. H. DIAMOND, 539 Broadway between Spring and Prince sts.

TO LET.

"FORDAM ON HARLEM" TO LET.—The country seat of the subscriber, situated on Fordham Heights, near Kings Bridge, with about sixty acres of land—thirty in lawn, and thirty in pasture—including mansion, coach-house, stables, gas-house, green-house, ice-house—filled—gatehouse, grapery, and garden, with every variety of fruits; also, an apple and pear orchard of six acres. The house and stables are lighted with gas, and the whole place is complete in all its appointments. Rent, $4,000, including furniture, or without furniture, $3,000, for two or three years. Apply on the premises of N. P. BAILEY, or A. FINDLAY, No. 31 Pine-st.

TO LET WITH POWER OR WITHOUT.—No. 246 Canal-st: store and basement opposite Earle's Hotel. Also, several well-lighted rooms, one a corner with eleven windows. Also, a pleasant cottage for a small family, at Bedford, Westchester County, with garden, &c. Apply to GUSTAVUS BAYLIES, No. 240 Broadway.

TO LET—THE LOFTS OF NO. 14 BROAD AND Nos. 14 and 16 New-st., for three years from the first of May next. Can be converted into desirable offices at a small expense. Possession can be given in February if desired. Apply to SAMPSONS & BALDWIN, No. 14 Broad-st.

OFFICE TO LET.—THE LARGE BUILDING, No. 3 Broadway, facing the Bowling-green, will be fitted up for offices, and arranged to suit applicants from the 1st of May next. Apply, on the premises, to
M. & W. LIVINGSTON.

TO LET—A HOUSE IN JERSEY CITY, WITHIN three minutes' walk of the ferry; it is a three-story and basement brick, with all the improvements. Inquire at No. 22 Morris-st., or of J. REYNOLDS, No. 222 West 43d-st., between 8th and 9th-avs., New-York.

TO LET—THE BASEMENT UNDER THE TIMES Office, fronting Park-row, 32x16 feet. Inquire in office of the *Agriculturist*, No. 41 Park-row.

TWO LOFTS TO LET—AT NO. 193 CHAM-bers-st., near Washington, for $400. Inquire of A. A. ROBBINS, No. 193 Chambers-st.

STEAM POWER TO LET, WITH LARGE rooms. Inquire at No. 103 East 33d-st.

HOUSES & ROOMS WANTED.

A PRIVATE FAMILY WISH TO RENT, for one or more years, with the view to purchase, a country place with from two to four acres of land, not more than ten miles from City Hall and on Manhattan Island; house must contain all the modern improvements; stable, fruit and shade trees indispensable. Address L. O., Box No. 1,466 Post-office.

HOUSE WANTED—IN A GOOD LOCATION, any time after Feb. 1. High stoop preferred. Rent from $800 to $1,000. Address O. D., Box No. 178 *Times* Office.

WANTED—A ROOM, WITHOUT BOARD, BY two young men, not higher up than 26th-st. Address B. & S., Box No. 109 *Times* Office.

SITUATIONS WANTED.

FEMALES.

AS COOK.—WANTED, AN HONEST, INDUStrious, and high principled Protestant girl, to cook, wash and iron, in a private family living at Bloomfield, N. J., one hour from the City; none but Protestants need apply. A good home and liberal wages can be secured by the right kind of a person. Call between the hours of 9 and 11 A. M., or 2 and 4 P. M., at No. 397 Water-st., between Market and Catharine.

AS COOK.—A GOOD COOK WISHES A SITUAtion in a small private family; thoroughly understands her business; has the best of City reference from her last place, where she has lived five years; has no objection to assist in the washing and ironing if required. Can be seen for two days at No. 180 20th-st., between 8th and 9th avs.

AS COOK.—A RESPECTABLE YOUNG WOMAN wishes a situation as cook in a private family; is willing to assist in washing and ironing; can give 2½ years' reference from her last place, and can give good city reference. Address No. 92 West 19th-st., between 6th and 7th avs.

AS COOK.—WANTED, BY A FIRST-CLASS cook, a situation as such in a gentleman's family; understands her business in all its branches; has got the best of City reference, New-York or Brooklyn. Apply at No. 273 3d-av., between 22d and 23d sts., in the store.

AS COOK.—WANTED, BY A RESPECTABLE Protestant girl, a situation as good plain cook; is a first-rate washer and ironer; good City reference. Can be seen at No. 71 1st-st., second floor.

AS COOK.—WANTED, BY A RESPECTABLE woman, a situation as first-class cook, by one who thoroughly understands all kinds of cooking; can come with the best of City reference. Apply at No. 45 3d-av., near 10th-st.

AS COOK, &c.—WANTED, A SITUATION BY a respectable Protestant woman, as good plain cook, washer and ironer; thoroughly understands her business; has good City reference. Can be seen for two days at No. 98 Hammond-st., corner of Hudson-st., in the store.

AS COOK, &c.—WANTED, BY A RESPECTable girl, a situation as cook, washer and ironer; is willing and obliging; good reference from her last place. Call at No. 438 6th-av., between 26th and 27th sts.

AS COOKS, LAUNDRESSES, AND EX-PERIENCED WAITRESSES.—Now waiting for situations at MANNING'S, No. 15 Court-st., Brooklyn, opposite the City Hall, a few very superior servants, whose references are to distinguished Brooklyn families.

AS COOK, WASHER AND IRONER.—Wanted, a good plain cook, washer and ironer, for a small private family living in a village 14 miles from the City; references required. Apply at office of *Bankers' Magazine*, No. 63 William-st., 4th story, to-day, (Thursday,) between 11 and 1 o'clock.

AS COOK, &c.—A YOUNG WOMAN WISHES A situation as cook and baker, and can give good City references. Apply at No. 184 7th-av., between 22d and 23d sts.

AS COOK—WAITRESS.—TWO GIRLS WISH situations together; one as cook and to assist in washing, the other as chambermaid and waitress; both are thoroughly competent, and have five years' reference. Apply at BEDELL'S, No. 307 4th-av.

AS COOK.—WANTED, BY A COMPETENT woman, a situation as cook; understands baking; is a good laundress. Good City reference can be given. Call at No. 445 3d-av., 2d floor, near 32d-st.

AS COOK AND LAUNDRESS.—WANTED, by a tidy woman, with excellent City reference, a situation as cook and laundress; does up linen in style; an excellent baker; would do the work of a private family; wages, $8. Call at No. 192 East 21st-st.

AS HOUSEKEEPER, OR TO WAIT ON A LADY.—A respectable middle-aged woman (no incumbrance,) of German descent and Protestant principles, wishes a situation as housekeeper in a plain but genteel family; or, will wait on a lady; is practically experienced and a most trustworthy and valuable woman; unexceptionable references. Apply at CHRISTOPHER'S No. 10 Tillary-st., Brooklyn.

AS CHAMBERMAID AND WAITRESS.—A situation wanted, by a respectable young woman, as chambermaid and waitress, or chambermaid and plain sewer in a small private family; has the best of City reference. Call at No. 66 East 32d-st., between Lexington and 4th avs., for two days.

AS CHAMBERMAID AND SEAMSTRESS.—A young woman, with 5 years' reference from her present employer, wants a place in a private family as chambermaid and seamstress. Apply at 310 West 35th-st.

AS CHAMBERMAID, &c.—WANTED BY A Protestant young woman a situation as chambermaid and to sew; can cut and fit; has good reference; would assist with the care of children. Call for two days at No. 226 West 25th-st.

AS CHAMBERMAID, &c.—WANTED, A situation by a Protestant young woman, to do chamberwork and light waiting, or fine washing. Call at No. 242 East 9th-st., for two days.

AS GENERAL HOUSEWORKER.—A well recommended young woman desires a situation to do the general housework of a small family; wages not so much an object as a home. Call at No. 13 Union-court, University-place, between 11th and 12th sts.

AS WAITRESS OR CHAMBERMAID.—A respectable young woman wants a situation as waitress or chambermaid; the best of City reference can be given. Call at No. 1 Waverley-place, for two days.

AS WAITRESS AND CHAMBERMAID.—A respectable Protestant young girl wishes a situation to do light waiting and chamberwork, or to take care of children. Call at No. 6 West 14th-st.

AS NURSE, &c.—A SITUATION WANTED, BY a young woman who thoroughly understands her business, as nurse; would do chamberwork, if required; has best City reference from her last place. Apply at No. 184 7th-av., between 22d and 23d sts.

AS GENERAL SERVANT.—WANTED, BY A tidy girl, who worked in a gentleman's family in Ireland, a situation as general servant; washes and irons well; is willing and obliging; wages $6. City or Brooklyn. Call at No. 192 East 21st-st.

WANTED.—A STEADY SITUATION, BY A young German girl speaking French and German. She understands thoroughly the whole household, and will make herself useful in every thing. Call at No. 115 3d-st., Room No. 3.

MALES.

A GENTLEMAN, A MARRIED MAN, OF good education, of business experience, ready with his pen and quick at figures, desires to obtain employment in some mercantile, banking or other establishment, in New-York, where, by integrity and application, he may gain position. He believes that in any situation of trust and confidence his services would be found of value. Satisfactory reference given. Address, by letter, D. R. O. F., care of drawer No. 360, Post-office, Montreal, or, in person, to Messrs. Henry H. Leeds & Co., Nassau-st.

TO EDITORS, PUBLISHERS, OR MEM-BERS OF THE GREAT BODIES OF THE REPUBLIC.—A gentleman of extensive literary and linguistic knowledge and independent means wishes for partial employment of his time, leaving the question of remuneration an object of secondary consideration, provided his taste can be studied to some extent. As editor or literary manager of a first-class newspaper or magazine, or in the selection, valuation and critic of literary productions, his services would be found invaluable. Address FIZ, Box No. 109 *Times* Office.

A GENTLEMAN OF THE MOST THOR-OUGH business training and experience, amply qualified for the post of correspondent or chief book-keeper, cashier, or superintendent of accounts, &c., in a large mercantile or financial house, is open to an engagement with parties willing to pay well for what is done well. No others need apply. References unquestionable. Address HUDSON, Box No. 107, *Times* Office.

AS COACHMAN.—A SITUATION WANTED AS coachman, by an Englishman; good reference as to capability. Call or address No. 1160 Broadway, harness store.

SITUATIONS WANTED.

MALES.

WANTED—SITUATIONS FOR TWO AMERICAN lads, ages 15 and 17 years, living home with their parents. They have a good English education, and are of a genteel address and appearance; not afraid to work; would prefer an old-established commission business. They can be seen at their father's store, A. H. CROSBY'S, No. 29 William-st. The very best recommendations will be given. A line addressed as above will be thankfully attended to.

A GENTLEMAN 31 YEARS OF AGE, 11 years' experience in all the requirements of a very large business, from outside duty to Cashier's desk, will engage permanently as superintendent for a responsible party or incorporated company, where undoubted reference is given and required. Address Box No. 214 N. Y. Post-office.

AS GARDENER.—SITUATION WANTED AS gardener on the 10th of February next, by a married middle-aged German, without incumbrance, who thoroughly understands his business, laying out grounds, the cultivation of flowers, greenhouses, fruits, ornamental trees and vegetables. Call for a month at No. 51 6th-av., second floor, front room.

AS GARDENER.—WANTED, A SITUATION BY a single man, of sober habits; also understands the raising of plants, grapes, vegetables, and the laying out of new places, and can come well recommended. Address F. F. P., Mr. FLEMING, No. 67 Nassau-st.

AS ASSISTANT CLERK, &c.—SITUATION wanted as assistant clerk or book-keeper, in a first-class establishment, by a young man from the country, but who can give the best of City references. Address B., Box No. 102 *Times* Office.

AS HEAD PORTER.—A MIDDLE-AGED MAN wishes to obtain a permanent situation as head porter in a store, runner of a bank, &c.; the best of City reference will be given. Apply to WM. A. KOBBE, Nos. 87 and 99 Leonard-st., from 9 to 11 A. M.

AS SALESMAN.—WANTED, BY A YOUNG man, a situation in a wholesale dry-goods house as in-door or assistant salesman; has had some experience and can furnish best references. Address G., Box No. 139 *Times* Office.

AS ASSISTANT BOOK-KEEPER—BY A young man of 18, having some knowledge of the same, being quick and correct at figures and writing an excellent hand. Address GEO. H. GALE, Box No. 108 *Times* Office, New-York.

AS USEFUL MAN.—A SITUATION WANTED, by a single man, as a useful man; is a good driver and groom, gardener, farmer, or make himself generally useful; has good reference; wages moderate. Call at No. 149 Grand-st.

AS COACHMAN.—WANTED, BY A RESPECTable Protestant man, a situation as coachman; is an excellent driver and competent groom; best City reference; understands his business perfectly; strictly temperate; no objections to the country. Address W. W., Box No. 220 *Times* Office.

AS COACHMAN.—A COACHMAN'S SITUAtion wanted by a competent and reliable man of many years' experience. Can give the best of references; is a German and a Protestant. Call or address No. 514 Broome-st., near Thompson-st. Call for three days.

AS COACHMAN.—AN ENGLISH PROTESTANT man wishes a situation in a private family; understands his business thoroughly, and has the best of City testimonials. Apply at BEDELL'S, 307 4th-av., late Bookham & Bedell of 149 Grand-st.

AS COACHMEN.—SITUATIONS WANTED FOR several well-recommended American Protestant and Catholic coachmen, who understand their business; some act as gardeners; also, farm hands. Apply at Employment House, No. 138 11th-st., corner 6th-av.

AS COACHMAN OR WAITER.—A SINGLE young man desires a situation in either of the above capacities, or as porter in a store; is willing to make himself generally useful, and has the best of City references. Apply at No. 307 4th-av.

A GERMAN PROTESTANT MAN, WHO is a first-rate hand over horses, an excellent groom and careful driver, desires a situation in City or country; has the best of references. Apply at No. 378 6th-av.

AS COACHMAN AND GARDENER.—SITuation wanted by a middle-aged Englishman as coachman and gardener; is a Protestant, with good reference. Address M. F. G., Box No. 203 *Times* Office.

AS WAITER.—A SITUATION WANTED BY A young man as first-class waiter in a private family; is of good character and capability; neat and clean in his habits; has the best of City references. Call or address for two days at WM. S. CORWIN & CO., No. 900 Broadway, New-York.

AS FARMER AND GARDENER.—WANTed, a situation as farmer and gardener, by a single man that understands his business, or would work at any other work that would be required; advertiser has good references. Address W. N., Box No. 206 *Times* Office, for two days.

AS FARMER.—A PRACTICAL AMERICAN farmer wants to take charge of a farm. Address, stating particulars, D. COCKS, White Plains, N. Y.

HELP WANTED

TO PARENTS AND GUARDIANS.—WANTed, a number of well-trained, manly and ambitious lads, 14 to 16 years old, from good families, willing to be bound for a series of years, with the consent of their parents or guardians, with whom they must reside, to learn or to perfect themselves in the arts of type-setting, proof-reading, presswork, stereotyping, or book-binding, under the best auspices, and on the most liberal terms. A few German boys and girls can be employed in some of the departments. JOHN A. GRAY & GREEN,
Nos. 16 and 18 Jacob-st.

A GARDENER—COOK.—WANTED A MAN TO take charge of a place of three acres at Flushing, one horse, cow, vegetable garden, flowers, &c. Also a woman to cook, wash and iron; both must be willing to make themselves generally useful. Apply to R. C. EMBREE, No. 37 Wall-st.

A COOK—CHAMBERMAID AND LAUNDRESS.—Wanted, in a private family, two girls, one as cook, and the other as chambermaid and laundress; they must understand their business thoroughly, and have good references. Apply at No. 56 7th-av.

A BOY.—WANTED, A SMART ACTIVE BOY, OF 14 to 16 years of age, in an office down town; one living at home with his parents preferred. Apply by note, in applicant's own handwriting, addressed to Box No. 1,351 Post-office; good references will be required.

A COACHMAN.—WANTED, A YOUNG MAN, careful driver, good groom, not afraid of work, and willing to go in the country, if desired, for the Summer. Best City reference required. Address, with particulars, S. A., Box No. 6,019 Post-office.

A WAITRESS.—WANTED, A WAITRESS IN a private family; also a chambermaid and seamstress. Both must thoroughly understand their business and come well recommended. Apply at No. 17 East 37th-st., between Madison and 5th avs, on Thursday, before 12 o'clock.

SALESMAN WANTED—IN THE WHITE Goods and Linen department of an importing and jobbing house on Broadway. Address Box No. 2,995 Post-office.

WANTED—A MAN WHO THOROUGHLY UN-derstands sizing, ironing, pressing and blocking straw hats; to one perfectly competent a liberal price will be paid. Address Box No. 4,618 Post-office.

A WET NURSE—WITH A FRESH BREAST OF milk, and good references, may find a situation by applying at No. 134 Clinton-st., Brooklyn, between Amity and Congress.

WANTED—A GIRL TO DO GENERAL HOUSE-work—a Protestant preferred; must be a good plain cook, washer and ironer, and have City reference. Call at No. 28 Grove-st., from 8 to 12 A. M.

WANTED—A JUNIOR CLERK, ONE AC-quainted with the book business is preferred.
GEORGE R. LOCKWOOD, No. 411 Broadway.

HATTERS.—TWELVE SOFT HAT FINISHERS, six pouncers, and six sizers wanted; steady work; no dull times. Apply at the factory, Kosciusko-st., near Bedford-av., Brooklyn. WARNER & BENEDICT.

A COACHMAN AND GROOM.—WANTED, a coachman and groom, a married man, and one who thoroughly understands his business. Call at No 54 Broad-st., from 12 M. to 2 o'clock P. M.

GOOD CARPENTERS WANTED—AT NO. 45 Suffolk-st. Apply between 12 and 1 o'clock. Or in 36th-st., near 3d-av., before 9½ o'clock. None but good hands need apply.

WANTED—A FIRST-CLASS SUGAR BOILER to go to the Pacific coast. Address Box No. 2,831 New-York Post-office, with reference.

GOOD CARPENTERS WANTED—AT NO. 45 Suffolk-st. Apply between 12 and 1 o'clock. Or in 36th-st., near 3d-av., before 9½ o'clock. None but good hands need apply.

A WAITER.—WANTED A WAITER. APPLY at No. 116 5th-av., from 9 to 12 o'clock.

LOST AND FOUND.

NOTICE.—FIVE BONDS OF $1,000 EACH, MADE by the Grand Rapids Gas Light Company of Michigan, dated Sept. 1, 1858, and payable on the 1st day of September, 1863, at the Atlantic Bank, in the City of Brooklyn, numbered from one to five, having been mislaid, lost or stolen, all persons are cautioned not to purchase the same, as payment has been stopped. A suitable reward will be paid for the return of the bonds to the Atlantic Bank, Brooklyn.

LOST.—CERTIFICATE NO. 190, FOR FIVE shares; certificate No. 209, for ten shares Brevoort Insurance Company, issued to Whitney B. Noble. Transfer having been stopped, the undersigned has made application to said company for duplicate certificates of same. JOHN H. NOBLE, Administrator.

LOST—$5 REWARD—ON TUESDAY MORNING, in Madison-av., between 28th and 35th sts., a lady's HAND-BAG, dark leather, small size, with rosewood clasp. By returning the same, with contents, to No. 197 Madison-av., northeast corner of 36th-st., the above reward will be paid.

PRINTING.

CHEAPEST PRINTER IN THE WORLD. BUSINESS CARDS, INCLUDING CARDS, $1 per 1,000. Billheads, $3 per 1,000. Circulars in large quantities, 50 cents per 1,000, and labels 40 cents. ALL KINDS OF BOOK, JOB AND NEWSPAPER PRINTING equally cheap. T. R. DAWLEY'S new establishment, No. 13 Park-row, opposite the Astor House.

JOB AND CARD PRINTING.—BILLHEADS, monthly statements, cards, circulars, labels, and all other printing neatly executed. Ball work at cost.
DAVID HYNE, No. 162 William-st., New-York.

FOR SALE—THE STOCK AND FIXTURES OF a first-class grocery, on one of the very best corners of 6th-av., in the 20th Ward. A splendid opening for a business firm. Inquire of J. & W. DENHAM, 6th-av., corner of 16th-st., from 8 A. M. to 9 P. M.

The New-York Times.

NEW-YORK, THURSDAY, JANUARY 28, 1864.

Amusements this Evening.

WALLACK'S—The Love Chase.

WINTER GARDEN—The Ticket-of-Leave Man.

OLYMPIC THEATRE—Mazeppa; Or, The Untamed Rocking Horse.

NIBLO'S GARDEN—Connie Soogah; or, The Jolly Peddler.

THEATRE FRANCAIS—Le Cœur et L'Argent—Les Fils Cavés.

PARK THEATRE—(Brooklyn)—Bohemian Girl.

BARNUM'S MUSEUM—Great Arabian Giant—French Giant—Giant Girl, Giant Boy, Two Dwarfs, Moving Wax Figures, &c., at all hours—Camilla's Husband—The Tyrolean Whistler—at 3 and 7½ P. M.

BROADWAY AMPHITHEATRE—(No. 685 Broadway)—Equestrian Performances.

VAN AMBURGH & CO.'S MENAGERIE—(Nos. 539 and 541 Broadway)—Moral Exhibition and Egyptian Caravan.

HOPE CHAPEL—Stereoscopticon.

HOWE'S GREAT CIRCUS—(Nos. 199 and 201 Bowery.)

PERHAM'S—(No. 585 Broadway)—Mirror of the Rebellion.

COOPER INSTITUTE—Lecture.

NIBLO'S SALOON—Poem by Saxe.

NEWS OF THE DAY.

THE REBELLION.

According to the Baltimore *American*, spies and rebel mail carriers pass through our military lines with alarming frequency and impunity. The oath of allegiance is taken and violated without compunction, and passes beyond our pickets are given to every one desiring them who subscribes to the oath. Our military authorities almost seem to connive at these proceedings, so frequent have they become.

The Petersburgh *Express* of Jan. 22, received at Fortress Monroe, says an unsuccessful attempt was made to burn the Presidential mansion at Richmond on the night of the 19th. It also announces that the blockade-runner. *A. D. Vance*, had been beached by our blockading fleet, under the guns of Fort Caswell, Wilmington, but that the cargo would be saved and the vessel lost. The bombardment of Charleston continued as before reported, but the damage done was said to be small. A dispatch from Pascagoula, Miss., dated Jan. 20, states that the *reveille* of the Federal troops on the western end of Horn Island, and musketry firing in the same locality, were distinctly heard on the morning of the 20th. Horn Island lies next eastwardly to Ship Island in the Gulf, and is but a short distance from Dauphin Island, on which the rebel Fort Gaines, Mobile Bay, is situated. This may have reference to an early attack on Mobile.

The rebels seem to be actively at work to interfere with Gen. Grant's railroad communications. A dispatch from Nashville, dated the 26th, says Gen. Rousseau, commanding at that post, has received information that Gens. Forrest and Roddy have crossed the Tennessee at Florence, Ala., for a raid through Middle Tennessee. It is further stated that Gen. Roddy had taken Athens, Ala., and that Gen. Forrest was moving northward, avoiding Columbia, Tenn., which is strongly garrisoned, for the purpose of obstructing river navigation and interrupting the Nashville and Northwestern Railroad. Preparations were making to give the rebels a proper reception.

The Hartford *Post* says that a letter has been received in that city from Washington by a prominent military gentleman, which says there will be more troops called for after the 1st of March, *certain*. Although many of the old regiments are reënlisting, their number has been so reduced that a call for fresh troops will be made.

Brig.-Gen. John M. Corse has been relieved from duty in the Army of Tennessee, and assigned to the command of the Department for drafted men at Springfield, Illinois. Gen. Corse was badly wounded at Missionary Ridge.

A dispatch received at Cincinnati, from Bridgeport, Ala., represents that desertions from the rebel army continue unusually large.

Since October last, 9,000 men have volunteered in Ohio, and 12,000 veterans in Ohio regiments, who are counted on the State's quota (29,000,) have reënlisted. There are thus 8,000 more men required to clear the State of a draft. A vigorous effort, it is believed, will bring the needed number before the 1st of March.

CONGRESS.

In the Senate, yesterday, Mr. Conness introduced a bill for the better organization of Indian Affairs in California. Mr. Lane, of Indiana, introduced a bill to facilitate the transmission of money from soldiers to their friends and families. Mr. Hale, from the Naval Committee, reported a bill, providing that hereafter all appointments in the volunteer naval service shall be submitted to the Senate for confirmation, the same as the regular appointments. The Senate proceeded to consider the bill to promote enlistments, which was discussed until the close of the morning hour. The resolution for the expulsion of Mr. Davis was then taken up. Messrs. Hale, Fessenden, and Lane, of Indiana, opposed the resolution, because they believed it a blow at free speech, and because they did not believe the Senator from Kentucky was in fact disloyal. No conclusion was reached when the Senate adjourned.

In the House, yesterday, the consideration of the Deficiency Bill was resumed. The House refused to concur in the amendment to suspend work on the Capitol and Treasury building extensions. The appropriation for the Capitol is $150,000, and for the Treasury $250,000. The bill then passed. The House then proceeded to consider the bill for the reimbursement of State war expenses. During the debate Mr. Kinney, delegate from Utah, replied to some of the utterances of Fernando Wood in his speech of Tuesday. Mr. Kinney was anything but complimentary to Mr. Wood, and his remarks called out that gentlemen, who found it necessary to explain some of his acts early in the rebellion, while Mayor of New-York. The Naval Appropriation Bill was taken up, but without reaching any conclusion the House adjourned.

STATE LEGISLATURE.

In the Senate, yesterday, a petition was presented, asking for a State bounty of three hundred dollars under the last call for troops. Bills were introduced for dummy engines on the Brooklyn Central Railroad; extending the provisions of the general manufacturing law to the construction and use of elevators; legalizing the Brooklyn Volunteer bonds, and controlling the running of railroads in Brooklyn. Bills were passed relative to the inspection of gas-meters, and incorporating the Roosevelt Hospital.

In the Assembly, bills were noticed prohibiting lottery advertisements; consolidating the Central and Harlem Railroad Companies; authorizing the construction of a railroad from the Hudson River to New-Rochelle. A bill relative to the sale of the Quarantine lands on Staten Island was passed. Bills were introduced incorporating the Mechanics' Dime Savings Bank, of New-York; legalizing certain resolutions of the New-York Common Council; appointing Commissioners of Appeals in the New-York Fire Department; authorizing the construction of a railroad through the Sixth-avenue, Eighth and Tenth, and other streets in New-York; authorizing a Railroad in Thirty-fourth-street and Sixth-avenue, New-York. A resolution was called up and tabled, to investigate the New-York concert saloons.

GENERAL NEWS.

The Cincinnati *Commercial* learns from two gentlemen who have escaped from Alabama to avoid the conscription, that there is a very decided reaction in Alabama against the rebel leaders, which is immediately attributable to the wholesale impressment of persons and the seizure of property. As evidence of this, the fact is stated that resolutions indorsing secession, introduced into the Alabama Legislature, met with decided and unexpected opposition. They passed the Senate, but when they came into the House they were arrested by a formidable, outspoken and bitter opposition. The anti-secession feeling is most general, and better developed in the northern than in the southern part of the State. Men between the ages of 18 and 65, liable to be impressed, are escaping from the Confederacy, or fleeing to the mountains or other hiding-places.

A drunken soldier, who was arrested at Providence, R. I., one day last week, was found to have in his overcoat pocket *bona fide* certificates of 30,000 shares, worth $3,000,000, in a silver mining company. As he knew nothing about them, it is supposed that they were put in his pocket by the thief who stole them from the office, when he found they couldn't be turned into cash without leading to his detection.

A letter from the Thirty-fifth Regiment New-Jersey Volunteers, dated the 20th, states that they were then on the transport *Dacotah*, in the Mississippi River, at Columbus, Ky., having left Union City, Tenn., three days before. The weather had been cold, and the snow was a foot deep on a level, causing considerable suffering. It was expected they would be sent down the river to take part in an expedition supposed to be for Mobile.

A private dispatch received in this City yesterday from San Francisco, announces the burning, by the pirate *Alabama*, of the ship *Contest*, from Yokohama, Japan, for New-York, laden with tea. The locality of the act was off North Watcher's Island, in the Indian Ocean.

The European mails by the *Damascus* at Portland, reached this City last evening. The news is anticipated by the telegraphic digest of the *Canada's* advices from Halifax.

In a suit at Louisville, against the Adams Express Company, to recover money seized by John Morgan, it was decided that guerrillas are common enemies, and as such, common carriers are not responsible for goods seized by them.

The Stock Exchange was active and prices advancing on yesterday's business. Money also active. Gold about the same as on Tuesday. Exchange a fraction firmer.

Breadstuffs were less active and prices generally easier yesterday. Provisions were held with more firmness, but were not very freely purchased. Groceries were quiet; Cotton and Whisky depressed. The changes in other branches of trade were not important. There were 581 vessels of all classes in port.

Re-election and Reconstruction—The Presidential Question.

Unquestionably one of the strongest causes of the popular manifestations for the re-election of President Lincoln, is the fact that he most directly represents an acceptable policy in regard to reconstruction. Every man in the country knows President Lincoln's method, and the spirit with which it will be carried out. He has disclosed both with a distinctiveness which there is no possibility of mistaking. The good faith and consistency which have marked all his words and actions are taken as a perfect guaranty of his future course. On the one hand, he will not break down State lines or State rights; on the other, he will not surrender the control of States to men whose thoughts and acts are for the rebellion. His Amnesty Proclamation, which treats the loyal men of the State as the only true respositories of State rights under the Constitution, impairs no principle of our system, and yet opens the way to a complete restoration of the Union on its old basis. It is an exponent of his policy, read and understood by all men, and approved by most. It has dissipated a thick cloud of uncertainty, and enabled everyone to look forward with distinctness and confidence.

No other candidates that are named are identified with any particular plan or policy. True, the name of Conservative, or Radical, is applied to some of them with a good deal of pertinacity, as if there were something sufficiently distinctive in that. But the time has passed when it stood for anything definite. Two years ago a Radical was a man who believed in extirpating Slavery root and branch, whatever the consequences. A Conservative was a man who would save it, and shape every military and civil policy to that end. Everybody understood the terms as referring to that institution solely. But since then the institution has perished. The moral influence of the President's Proclamation, and the wear and tear inflicted by the war, have destroyed it beyond all possibility of resurrection. To be conservative toward it now is simply to shield the dead; to be radical is simply to stab the dead. The distinction is worthless and senseless. Yet, with the usual tenacity of party parlance, the names still continue, and much is made of them in some quarters, when the object is to keep up old conservative prejudices or old radical prejudices against the President.

The opponents of Mr. Lincoln find their chief capital in these obsolete associations. Neither those on the Democratic side, or on the Republican side dare commit themselves to any positive plans of reconstruction essentially different from his. They may carp freely enough at the Amnesty Proclamation, but yet they are very careful to propose nothing definite in its place. Not half of the Democrats in Congress voted for Mr. Yeaman's proposition to admit the rebels to their old civil rights without delay or restriction, when they should lay down their arms. It is very certain that if a proposition were made on the other side to receive the rebel States back only as territories, it would not secure a quarter of the Republican vote. We know of no proposed candidate for the Presidency who has declared for any distinct plan different from the President's. There stands the President's method in boldest relief, a fixed beacon for every eye; on either side of it are only speculations and shadows. Even if there were no other reason for renominating Mr. Lincoln, this would suffice. The loyal people of the land are utterly opposed to exchanging a clear straight path, with Mr. Lincoln to lead them, for the unknown ways of new men.

If Mr. Lincoln's plan of reconstruction is to be adhered to, it is most fit that he should be retained to carry it out. We don't say that he has *earned* such a right by having devised a good thing. He has done nothing but his duty. We recognize no personal claims, or on the part of any other man, to the nomination. The sole question is what will best promote the interests of the country. The fact that he has used wisdom to devise an effective and acceptable policy for reëstablishing and consolidating the Union, is proof positive that he, of all men, is the best calculated to consummate it. The discernment and adaptive power which has enabled him to make such an excellent beginning will insure his success throughout; for the prime difficulty was the start. Moreover, the very confidence in him with which he has inspired the people by his mode of initiating this great work, is in itself a great furtherance to its progress. Confidence is the one thing of all others most promotive of pacification. The Executive needs it from the people, to give him moral power over the subdued rebels; and the people themselves need it to avoid baffling discord.

The end of the war is not far distant; and the work of reconstruction, which has been already commenced in Louisiana, must soon be directed to all the rebel States. It is a matter of vast consequence that it should be carried through with the greatest practical wisdom. A mistake may prevent any cordial reconciliation of the two sections for generations, and be the exhaustless source of the most grievous trouble and damage. On the other hand, with the right method and spirit, the wounds of the war will soon be healed, and our Union will speedily become stronger and more harmonious than ever. The conciliatory power of President Lincoln is remarkably attested by the fact that while he is as strong as ever in the confidence of the great loyal majority of the North, he receives the most cordial support from the Union men of the South. The Union party of Louisiana, or of Arkansas, or of Tennessee, is just as decided in their admiration and support of him as the Union party in Vermont, or Pennsylvania or Indiana. More than any other living man, he is the embodiment of the Unionism of the two sections. Therefore he, of all men, is the best fitted to reunite the two sections again on the basis of the Union. It is just his sort of Unionism which has in it the most healing virtue.

We say nothing now of the importance of giving foreign nations an assurance of the disposition and policy which are to control our relations toward them during this process of reconstruction. Under President Lincoln they have learned to respect us, and even fear us. His foreign policy has taken quite as definite a shape as his domestic. Throughout Europe it is understood to be synonymous with the firmest maintenance of absolute non-intervention, and with an ever-vigilant jealousy of the nation's honor. His re-election by an overwhelming popular vote would convey quite as distinct a meaning to Europe as it would to the South. It would be just as impressive a warning to the one against violating our national rights, as it would to the other against resisting our national authority. The reëlection of Abraham Lincoln will be the most emphatic re-affirmation possible of the principles which have given, and which alone can give, our nationality its security and glory at home and abroad.

The War in Germany.

The present news from Germany has certainly an alarming appearance. A Federal army of 60,000 men on the borders of Holstein, the Federal Committee reporting adversely to the Treaties of London of 1852, the Danish Government fortifying itself in Schleswig, and an English fleet reported to be fitting out for the Baltic, all these seem natural preliminaries to war. The German people are evidently intensely aroused, and determined to support the House of Augustenburg. England seems to be gradually forced into the position of upholding Denmark. There is obviously a limit beyond which the Danes cannot yield to German pressure, and still preserve their place as a European Power. The little stream of the Eider is probably now the only separating line between two angry and opposing armies, whose collision may awake all Europe to arms. Any accident might now kindle the universal conflagration so long predicted. Yet before concluding on the certainty of a great war in Europe, we must look more carefully into the inter-play of forces beneath these imposing external movements. It should be remembered, as we have so often repeated, that this movement in behalf of the Duchies is essentially an instinctive and general uprising of the great German *people* for the sake of national unity. It is this that creates so profound an excitement throughout Germany. But, as a necessity, the dynastic influences of Germany—the Princes and Kings—are opposed to German unity. Whatever unites the people, fetters them.

A true German National Union, which never existed but for a few months, in 1848, means constitutional government, the restraint of Kings by parliaments, popular suffrage and accountability of Princes to the people in constitutional methods. It will mean, also, ultimately, the removal of the petty barriers which divide State from State in Germany, and the doing away with so many expensive and useless separate governments. All these results, of course, are those which the Emperor of Austria and the King of Prussia, and the other Kings and Princes would do their utmost to avert. We may be sure that they would rather see half Germany under Denmark than a genuine German Union revived. But, to a certain extent, every monarch is dependent on the people; he cannot afford to go directly against a great popular instinct. The Emperor of Austria and the King of Prussia must appear to lead a movement which they mean ultimately to control. Out of the Federal army of 300,000, Austria is bound to furnish 90,000 men, and Prussia 75,000. With such a large proportion of the contingent, they can lead for a time a German crusade, though meaning ultimately to smother it. The rival Emperor and King both understand too well the art of playing off against one another the popular jealousies of the different German States to need to fear much from a popular union. The hate of Prussian and Austrian is too fresh yet to be swallowed up by the new popular sense of fraternity. Then, it must be remembered, the occupation of Holstein by a Federal army is not necessarily an act of war against Denmark. That Duchy belongs to the Federation. In 1851 Prussia carried on war against Denmark in Holstein, and Europe was not much disturbed by it, and afterward the Austrian contingent of the Federal army occupied Hamburg and the Duchy without any formidable results.

There are many ways for *diplomats* and slow-moving German officials to postpone a disagreeable event. German ardor may be quite quenched in the mud and snow of the fields of Holstein, or choked up by innumerable diplomatic ceremonies, before war shall blaze out." The decided position of England will also cause more consideration in the military leaders of Federal Germany, and the uncertainty of French action offer further obstacles. We, accordingly, still incline to the opinion, against present appearances, that there will be no great war in Europe, growing out of the Danish question.

The Proposed Expulsion of Senator Davis.—Without wishing to be at all intrusive, we venture to express the opinion that the Senate of the United States is wasting a good deal of valuable time and zeal in discussing the proposal to expel Mr. Garrett Davis, of Kentucky, for words used in certain resolutions offered by him a few days since. The proposition seems to us to smack a good deal more of personal or party passion than of zeal for the public good. The power of expulsion doubtless belongs to the Senate, as to every other deliberative body; but it should never be used except under the most stringent necessity. If any Senator were known to be disloyal in sentiment, and treasonable in conduct, the public safety would demand his expulsion, even if proof of his crime were not clear enough to warrant his punishment. But to expel a Senator, and disfranchise his State, for words spoken in debate, would be an extraordinary stretch of power, only to be justified by the most extraordinary circumstances.

Mr. Davis offered a series of resolutions censuring severely the acts of the Administration in the conduct of the war, and declaring that the people of the country ought to *revolt* against their leaders who were guilty of such mismanagement. Senator Wilson construed this language (which certainly was unfortunate and in very bad taste,) into an exhortation to the people to *rise in arms* against the Government, and thereupon moved to expel Mr. Davis for using it. In our judgment Mr. Wilson puts a very forced construction upon the language of Mr. Davis. If he will recall some of his own speeches during heated political discussions, we are confident he will observe that nothing is more common on such occasions than to use figurative expressions, and to apply to political combats the phrases and epithets strictly pertinent to the strife of arms; and we are quite sure he would not like to be held so strictly responsible as he now seeks to hold a brother Senator for his parts of speech. Mr. Davis, moreover, at once disclaimed all thought of using this language in the sense ascribed to it by Mr. Wilson, and in a letter just addressed to the Chairman of the Military Committee he repeats that disclaimer in the following words:

Sir: I was taken wholly by surprise at the presentation of the resolution to expel me from the Senate. I had not expected, or even thought, of my resolution, which was made the ground of that proceeding, or any one or the whole of that series, producing any such movement.

I thereupon avowed in substance that *the mover of the resolution for expulsion interpreted the resolution on which he had based his, erroneously and injuriously to me*; that, in offering these resolutions, *I had no purpose to invite the army to mutiny, or the people to sedition, or any violence whatever*: but it was to exhort the whole people, North and South, to terminate the war by *a constitutional settlement of their difficulties, and reconstruction of the Union*, and that the series of resolutions would not fairly admit of any other construction, all of which I now reaffirm.

We cannot agree with Mr. Howard, in denying the right of Mr. Davis to construe his language for the Senate. He has a right to disclaim any meaning attributed to it which he did not intend it to have,—and the Senate is in justice and courtesy bound to accept that disclaimer. As explained by him, we see nothing in Mr. Davis' language which he had not a *right* to say:—and unless the Senate intends to extinguish liberty of political speech in that body altogether, it would do well, in our judgment, not to push the effort to expel Mr. Davis for the offence alleged against him.

Mexico and the Monroe Doctrine.—The Monroe doctrine is a good word to conjure by; but the spectre which some of the Copperhead presses are attempting to raise in its name, apropos of the position taken by the Administration in regard to the French in Mexico, can have little power to frighten even the most timorous. It will not, we conceive, be found that the honored maxim of American statesmanship has suffered any detriment from aught that our diplomatic correspondence discloses. The attitude of the Government toward the French invasion has been, from the first, that of "observation"—the only attitude that could, under the absorbing conditions imposed upon us by the war, be wisely assumed. But while there has been nothing like blustering or menace indulged in, neither has there gone forth any uncertain sound on the point of our real sentiments as to the Emperor's doings. There is a quiet significance in that passage of one of Mr. Seward's dispatches, in which he states that "the permanent establishment of a foreign and monarchical government in Mexico *will be found neither easy nor desirable*;" and when the whole spirit of his utterances is taken in connection with the *action* of the Government, the wisdom and prudence of the course pursued must be manifest to every fair-minded man. If there was was little in the way of threatening what he *would* do, there was something *done* much more practical and to the point—Texas was occupied and the line of the Rio Grande put under observation. It should be remembered that when the French Government suggested to the United States Government a recognition of the proposed Empire in Mexico, Gen. Banks was at New-Orleans, the whole of Texas was in the possession of the rebels, every attempt that had been made there to raise the Stars and Stripes had failed, and Slidell was understood to be negotiating to sell Texas to Louis Napoleon. It will, we think, be judged by most reflecting men that the Government did more wisely in sending Gen. Banks to regain Texas, postponing threats while informing the Emperor *that his war against Mexico was not yet ended*, than it would have done by threatening that after our war should be over it would then drive out any Government that the Mexican people by free and universal suffrage might have set up in the mean time. It is not quite clear that such a threat would have made Gen. Banks' landing and occupation of Texas any more safe or certain.

Explanatory.—The *Express* complains of injustice on the part of its cotemporaries in regard to their treatment of the suit pending between its present proprietors and one of their late partners. As it includes the Times in this complaint, it is proper for us to say that we have done nothing in the matter, beyond publishing a fair report of the testimony taken in open court, as part of our regular legal record. We have made no comment whatever on any part or aspect of the case, and have neither expressed nor formed any opinion as to the merits of the controversy. How we could have done less than we have done, in justice to the public, we do not perceive. While the *Express* has not always taken pains to deserve kind or considerate treatment at the hands of its cotemporaries, we should certainly be very unwilling to merit the censure which it bestows upon us. We have never meddled in any way with the private relations or business affairs of that or any other journal. We make this explanation in justice to the *Express* as well as ourselves.

Amusements.

German Opera.—Mr. Anschutz's return to his position as chief of the German forces was hailed last night with much favor by an attendance crowded from parquet to dome. The gentleman has been very seriously indisposed, and is still feeble in everything save his *bâton* arm, which is as nervous and imperious as ever.

Nicolai's popular opera of the "Merry Wives of Windsor" was given. The story is taken bodily from Shakespeare, and is therefore easily followed by the American part of the audience. The Teutons seemed to be equally satisfied, and laughed and enjoyed the text hugely. Nicolai's music is fresh and invigorating. It has not been very well studied, but was, nevertheless, sung with spirit, Herr Herrman's, the basso, was a good *Falstaff*.

The opera will be repeated at the Brooklyn Academy of Music on Friday next.

Oratorio.—Mr. Berge will give a grand performance of "Moses in Egypt" at the College of St. Francis Xavier, in Sixteenth-street, to-night. The leading parts are sustained by Mrs. Cooper, Mrs. Motte, Mr. J. R. Thomas and Mr. Simpson.

Italian Opera.—The sale of tickets to Mr. Maretzek's forthcoming season commences to-day at the Academy of Music.

FROM THE SOUTHWEST.

Affairs in Arkansas—Small-Pox at Little Rock—Military Movements—The Rebels Advancing on Pine Bluff.

Cairo, Wednesday, Jan. 27.

The steamer *Belle of Memphis*, with 292 bales of cotton, and Memphis dates of the 25th, has arrived. She also brought 450 reënlisted men of the Kansas cavalry, with about the same number of furloughed men from various other regiments, all en route home.

Late advices from Little Rock state that Judge Clayton will be elected Provisional Governor of Arkansas.

Small-pox prevailed at Little Rock, but no deaths had occurred.

The Arkansas River was in good navigable condition.

On the 22d inst., the rebel Gens. Marmaduke, Shelby and Fagen were reported as advancing on Pine Bluff, with three columns of rebel troops.

Lieut. Payst had attacked Marmaduke, but was unsuccessful.

Col. Clayton had had an engagement some days previously, in which Fagen was repulsed. Col. Clayton then marched against Shelby, forcing him to retreat eleven miles; but fearing a flank movement, Clayton fell back seven miles and telegraphed for reinforcements, but sent word soon afterwards that no assistance was needed.

The steamer *Brazil* was again fired into at Morgan's Bend—no one hurt.

The sales of cotton at Memphis on the 24th were at a slight advance; receipts, 72 bales; from 700 to 800 bales changed hands on the 23d.

N. Y. State Democratic Convention, &c.

Albany, Wednesday, Jan. 27.

The Democratic State Committee met yesterday, and called a State Convention, of one delegate from each Assembly District, to meet at Tweddle Hall, Albany, on the 24th of February, for the purpose of selecting a delegate at large, and two delegates from each Congressional District, to represent the State in the Democratic National Convention, to be held at Chicago, July 4.

A large number of editors of daily Democratic newspapers were in consultation here this afternoon, and were entertained by Gov. Seymour in the evening.

Union Prisoners at Columbia, S. C.—Hanging of a Colored Prisoner by the Rebels.

Boston, Wednesday, Jan. 27.

Letters received here state that the boat's crew of the United States brig *Perry*, captured on the 5th of December last, while attempting to cut out a schooner on the coast of South Carolina, are now confined in Columbia, S. C., and are well treated. One colored man of the expedition was hung as soon as captured.

Probable Removal of the Capital of Maine.

Boston, Wednesday, Jan. 27.

A dispatch from Aguusta, Me., states that a resolution is pending in the Legislature of that State to remove the seat of government from Augusta to Portland, and will probably pass by a large majority.

On Half Rations.

Leavenworth, Tuesday, Jan. 26.

The troops at Fort Gibson are reported to be subsisting on half rations, owing to a defective supply system. Forage is also very scarce.

Gen. Curtis in Kansas.

Leavenworth, Tuesday, Jan. 26.

The Kansas Legislature have welcomed Gen. Curtis by a unanimous vote as a General of military renown and tried loyalty.

The Pacific Railroad.

Leavenworth, Tuesday, Jan. 26.

The difficulty between Gen. Fremont and Saml. Hallett threatens to delay the work on the Pacific Railroad.

THE WAR IN TENNESSEE.

Movements of the Rebel Cavalry Under Forrest—Capture of Athens by the Rebel Gen Roddy.

Nashville, Tenn., Tuesday, Jan. 26.

Gen. Rosseau lately received information that a brigade of rebel cavalry under Gen. Forrest, with a battery of artillery, were about to cross the Tennessee River at Florence, Alabama, for the purpose of a raid through Middle Tennessee.

Gen. Rosseau has made preparations to receive them. He has strengthened the posts and sent out scouting parties to watch the movements of the rebels.

This evening Col. Miserer, at Columbia, telegraphed that Gen. Roddy had taken Athens, Tennessee, and was moving on Columbia.

This morning our pickets at Columbia were attacked by a rebel squad coming from the direction of Mount Pleasant.

It is thought that Gen. Forrest is moving around Columbia for the purpose of endeavoring to destroy the Nashville and Northwestern Railroad and to obstruct the river navigation.

(Note.—In the absence of a statement as to what State the "Athens" alluded to was located in, it has been given Athens, Tennessee. But the position of the Rebel forces would seem to indicate Athens, Alabama, as the place meant. It lies north of the Tennessee River, and nearly on the route to Columbia, which is in Middle Tennessee.)

INTERESTING FROM THE SOUTH.

Extensive Conflagration of Hospital Buildings at Camp Winder—The Attempt to Burn Jeff. Davis' Mansion—The Blockade Runner A. D. Vance Beached—The Bombardment of Charleston.

Fortress Monroe, Wednesday, Jan. 27.

The Petersburgh *Express* of Jan. 22 says:

Seven hospital buildings at Camp Winder, near Richmond, were burned yesterday. A large quantity of commissary stores and clothing were destroyed.

An unsuccessful attempt was made to burn the Presidential mansion at Richmond on Tuesday night last.

Nearly half our military force is scattered as absentees and stragglers over the country, which, if returned, not another man would be needed in the field.

The steamer *A. D. Vance* ran on the beach under the guns of Fort Caswell, while attempting to run the blockade of Wilmington. The crew are supposed to be safe. The cargo will be saved and the ship lost.

The Charleston *Courier* of Tuesday says: "The bombardment of the city continues the same as previously reported. The damage done is extraordinarily small considering the number of shots and the weight of the metal fired."

Pascagoula, Miss., Wednesday, Jan. 20.

The enemy's reveille, and also the repeated discharge of musketry, were distinctly heard at the west end of Horn Island this morning.

Two gunboats are in sight off the point of Bois Island.

On the 18th inst. a fore-and-aft schooner was captured while attempting to run the blockade, by the Federal gunboats.

FROM FORTRESS MONROE.

Veterans on Furlough—Reprieve of a Secessionist—Gen. Butler's Order.

Fortress Monroe, Tuesday, Jan. 26.

Brig.-Gen. Barnes took his departure from Norfolk last evening. Brig.-Gen. Wild is now in command at Norfolk in his place.

Fort Monroe, Jan. 24, 1864.

Special Order No. 23.—Charles H. Graham, of Norfolk, having corresponded with the enemy clandestinely, by sending a scurrilous letter concerning the Commanding-General, and then lieing about it in the most solemn manner by denying the authorship, which he now confesses, having been confined in the guard-house till he could tell the truth, is discharged. He would have been punished further if he had written upon any other subject.

By command of Maj.-Gen. BUTLER.

Gen. J. H. Ledlie will leave here for New-York with the following regiments of his brigade: The Eighty-first, the Ninety-sixth and Ninety-Eighth New-York Regiments, and Howard's New-York Battery, all veteran troops, having participated in the Peninsular campaign, and also in the campaigns of North Carolina. They have all reënlisted and are going home on short furlough and to fill up their ranks.

Seventeen rebel prisoners of war, recently captured at Greenville and Washington, N. C., arrived here this morning on the steamer *S. R. Spaulding*.

Maj.-Gen. Peck arrived this morning from Newbern, N. C.

Headquarters Eighteenth Army Corps, Department of Virginia and North Carolina, Fort Monroe, Jan. 24.

General Orders No. 12.—Inasmuch as the rebels of the Confederate States are sending their women and children through the lines of this department, and retaining by law all able-bodied male persons, it is ordered:

I. That no white women or children will be permitted to come through the lines without a pass from these headquarters, or the headquarters of the Army of North Carolina.

II. All able-bodied men will be received, detained until reported to these headquarters, or the headquarters of the District and Army of North Carolina, and orders are given concerning them.

III. Nothing in this order shall be construed to conflict with General Order No. 46, relating to colored persons.

By command of Maj.-Gen. B. F. BUTLER,
R. S. Davis, Major and A. A. G.

FROM BALTIMORE.

Operations of Rebel Mail Carriers and Spies—The Case of Col. Fisk, &c.

Baltimore, Wednesday, Jar. 27.

The *American* of this evening has the following:

"The number of spies, mail-carriers and agents constantly plying between the North and South is enormous; and, what is more remarkable, many of them ply their avocation in the very face and even with the assistance of our Government officials. For example: When one of these characters desires to come North, he enters our lines and reports himself to a Provost-Marshal as a refugee from the South, takes the oath of allegiance and goes about his business. When he desires to return he goes to Harper's Ferry, or some other point, solicits of the Provost-Marshal a pass for Berryville or Winchester, or some point in that direction, takes the oath of allegiance in an assumed name, receives an order to the guards and pickets to pass him, and at the favorable opportunity slips within the rebel lines."

Matters are very quiet here to-day. A special election for a member of the second branch of the City Council from the Eleventh and Twelfth Wards is going on quietly. Hugh D. Evans is the Union candidate and has no opponent.

William H. Carpenter, who was once or twice under arrest for disloyalty, is again connected with the editorial department of the *Daily Gazette* here—(secession organ.)

The rumors about the rebels moving on Winchester in force are unfounded. All railroads are running regularly.

The Col. Fisk affair continues to excite the public. Many witnesses here will be summoned to testify in his case—a large number of them Secessionists.

The Kentucky Legislature.

Cincinnati, Wednesday, Jan. 27.

The last ballot in the Kentucky Legislature, yesterday, for United States Senator, resulted as follows:

Guthrie	51	Burnam	38
Bell	42		

Mr. Buckner has withdrawn his name.

Arrivals in the City.

Judge Colt, St. Louis; Hon. J. Gaul, Jr., N. Y.; Dr. J. H. Hall and wife, Cleveland, Ohio; E. Ira Richards, Massachusetts; Col. Kantz, U. S. A., and George Richardson, Philadelphia, are at Metropolitan Hotel.

Hon. D. Boardman, Ithaca; Col. W. P. Walker, U. S. Army; A. R. S. Foote, U. S. N., and son of the late Rear-Admiral Foote, and Capt. Jones, U. S. M. Corps, are at the Astor House.

Prof. Geo. Abel, Poughkeepsie; J. H. Haldeman and wife, Philadelphia, and J. M. Rose, Montreal, are at the Clarendon Hotel.

E. H. Crenshaw, Philadelphia; S. W. Tilton, Boston, and Lewis N. Tappan, Colorado, are at the Fifth-avenue Hotel.

Signor P. Brignoli is lying sick at the Everett House, but was reported convalescent yesterday.

NEW-YORK WEEKLY TIMES.

The NEW-YORK WEEKLY TIMES is published THIS MORNING, and may be had at the counter of the publication office, in wrappers, ready for mailing. Price Five Cents.

In addition to the latest intelligence by telegraph up to the moment of going to press, there will be found in this current number full details of all military movements in the different departments, from the pens of our special correspondents. Also, all official orders, reports and documents, and the latest and fullest Washington news. European news, with graphic letters from our correspondents in London and Paris, giving the tone of public feeling abroad, is made a special and permanent feature. In addition to Editorials on all the current topics of the day, the WEEKLY TIMES has a page of carefully prepared commercial matter, giving the latest financial news and market reports; items of agriculture and domestic interest, compiled from sources many of which are otherwise inaccessible to the American reader; and marriages and deaths of the week.

The "WEEKLY RECORD," or news summary—being a careful synopsis and digest of the news of the day, both rebellion and general—is alone worth double the subscription price to the paper, as it preserves in a condensed and conveniently classified form all news of interest, and must prove valuable as a record to all time.

The WEEKLY TIMES will be sent to subscribers in any part of the country on the following terms: One copy one year, $2; three copies one year, $5; ten copies one year, $15; twenty copies one year, $25. To any one who will send us a Club of Twenty, the SEMI-WEEKLY TIMES will be sent gratuitously for one year. To any one sending us a Club of Fifty, the DAILY TIMES will be sent gratis for one year.

"A Slight Cold" and its Results

BELIEVED AT ONCE

By that King of Remedies,

DURNO'S CATARRH SNUFF. Sold by all Druggists.

A Neglected Cold may cause months of suffering, and often ends at last in Consumption, Bronchitis or other Pulmonary Affection. Where neglect is attended by results so dangerous, what can justify the careless indifference "of waiting for a cold to get well itself?" If those who are now troubled with Coughs, Colds, Hoarseness, Sore Throat, &c., would surely avoid the dreadful sufferings of the consumptive, let them take at once Dr. D. JAYNE'S Expectorant, a remedy whose efficacy has been established thirty years. Prepared only by Dr. D. JAYNE & SON, Philadelphia.

All Dr. D. JAYNE & SON'S Family Medicines are sold in New-York by KITCHEN, TYLER & CO., No. 141 Chambers-st., and No. 1 Hudson-st., and by Druggists generally.

Fifty First Premiums in 1863.—Grover & Baker's CELEBRATED ELASTIC-STITCH SEWING-MACHINES were awarded the highest premiums over all competitors at the State Fairs of New-York, Vermont, Iowa, Indiana, Michigan, Illinois, Kentucky, Pennsylvania, Ohio, and Oregon, and at every respectable Institute and County Fair held in 1863. Sales-rooms, No. 495 Broadway, New-York, and No. 182 Fulton-st., Brooklyn.

New Sewing-Machines
To RENT, by
HICKS & COMPANY, No. 480 Broadway,
Three doors below Broome-st.

A New Perfume for the Handkerchief.
Extract of the

Night Blooming Cereus,
Night Blooming Cereus,
Night Blooming Cereus,
Night Blooming Cereus,
Night Blooming Cereus,
Night Blooming Cereus,
Night Blooming Cereus,

A Most Exquisite, Delicate and Fragrant Perfume, Distilled from the Rare and Beautiful Flower from which it takes its name.
Manufactured only by PHALON & SON.
BEWARE OF COUNTERFEITS.
ASK FOR PHALON'S—TAKE NO OTHER.
Sold by Druggists generally.

Gold Pens—THE BEST AND THE CHEAPEST, AT A. MORTON'S, No. 25 MAIDEN-LANE, New-York

---

Marvin's New Patent
DRY PLASTER AND ALUM,
FIRE, BURGLAR AND DAMP-PROOF SAFES.
(Patent issued Dec. 1, 1863.)
We have letters from the following eminent scientific gentlemen, proving their superiority over all others:
Prof. John Torrey, of U. S. Assay Office.
Prof. J. C. Booth, of U. S. Mint, Philadelphia.
Dr. A. A. Hayes, State Assayer, Boston.
Prof. A. H. Everett, New-York.
Prof. Chas. A. Seely, New-York.
Dr. D. D. Parmelee, New-York.
Messrs. Munn & Co., of Scientific American.
MARVIN & CO., Sole Manufacturers.
No. 265 Broadway, New-York.
Send for a Circular, with testimonials.

Armless Soldiers! The Board of Surgeons and the Surgeon-General U. S. A. have given special honorary commendation to the Palmer Arm, and authorized its manufacture. Full information given by the Inventor. Offices, Philadelphia, New-York and Boston. Palmer's legs, also.
B. FRANK PALMER, Surgeon Artist.

Leslie's Ginger Wine.
A Healthful Tonic.
A Refreshing Beverage.
A Delightful Wine.
For sale by all the leading grocers in the City.

Batchelor's Hair Dye.
The best in the world, the only reliable and perfect dye known. Instantaneous and harmless. The genuine is signed WILLIAM A. BATCHELOR. Sold by all druggists and perfumers. Factory No. 81 Barclay-st.

Universal Clothes Wringer—
With cog wheels warranted.
83,818 sold in 1863. Send for descriptive circular to R. C. BROWNING, No. 347 Broadway.

Gold Pens.
FOLEY'S Celebrated "Bank" and extra fine GOLD PENS AND PENCILS.
Store and Factory No. 169 Broadway.

To Physicians and Ladies.—The cure of *prolapsus uteri* and kindred diseases, by motorpathic treatment, has now become an established fact, verified by the restoration of several thousand cases in hospital and riding practice. It gives vitality and force to the functional powers, and controls obstinate and organic weakness with ease and certainty. It acts in harmony with the natural functions; causes no pain or inconvenience; and the cure is so reliable as scarcely to admit the possibility of failure. No appliances of the day are resorted to. Those brought on beds even are soon enabled to walk, and sterility itself yields to its vitalizing effects, unless combined with some incurable malady.

It would be but reasonable to suppose that treatment which proves life-giving in one set of organs, if judiciously modified to the need of other chronic diseases, could be but powerfully efficacious. Such it has proved to be, in the cure of premonitory consumption, and of various stubborn complaints which had lingered without help for years. Marked success has also been had in bronchitis, in restoring broken-down constitutions, and in arousing torpid, nervous and debilitated systems to strength and activity. Physicians are cordially invited to call at the Round Hill Water-Cure, at Northampton, Mass., and test this practice and witness its results. A circular sent gratis, is particularly commended to their notice.

Dr. HALSTED will be in the City, at St. Nicholas Hotel, Feb. 3d and 4th. He will be in from 10 A. M. to 4 P. M., and from 6 to 7, and will be happy to give any information desired.

Hoyt's Hiawatha Hair Restorative differs from dyes. Dyes impart a uniform dead black color to the hair, so that different persons have the same colored hair; the Hiawatha restores the hair to its original color and preserves the harmony between the complexion and color of the hair. Dyes require soaping and washing and hours for application; the Hiawatha is as readily applied as any hair dressing. Dyes stain the skin wherever they touch it; the Hiawatha is wiped away like any dressing for the hair. Dyes make the hair gummy and dirty; the Hiawatha cleanses it from all impurities. Dyes color the hair by mere contact with it and are washed off; the color the Hiawatha gives cannot be washed out. The Hiawatha restores the natural shading of the hair. Which is preferable?

HOYT'S IMPERIAL COLORING CREAM,
oils and colors the hair at the same time: changes light and red hair and whiskers to a beautiful brown or black.
JOSEPH HOYT & CO.,
No. 10 University-place, N. Y.

Dyspepsia Tablets, for Indigestion, Heartburn, &c., manufactured only by S. G. WELLING, and sold by druggists generally. 50 cents per box. Depot No. 207 Centre-st., 2d floor.

Trusses, &c.—MARSH & CO.'S Radical Cure Truss Office, only at No. 2 Vesey-st. Also supporters, suspensory bandages, silk elastic stockings for varicose veins, shoulder-braces, &c. A lady attendant.

The Bellevue or Perfected Stereoscope, sliding focus and field-piece, accommodating all eyes, costs but $2; with 12 views $5. Liberal discount to dealers. HENRY CRAIG, 335 Broadway, 2d floor, New-York.

Trusses—Dr. Riggs' Improved Trusses, shoulder braces, supporters, spinal instruments and other appliances, may be seen at No. 2 Barclay-st., N. Y.

A Good Time to buy Furs at White's Celebrated HAT EMPORIUM, No. 216 Broadway. A large stock of Furs, at greatly reduced prices; must be sold, to make room for new goods. Also a great variety of millinery goods sold cheap.

Artificial Limbs by E. D. Hudson, M. D., New-York, Astor-place, Clinton Hall, up stairs. United States soldiers and marines furnished without charge, by order of Surgeon-Gen. Hammond, U. S. A., and Surgeon Whelan, U. S. N.

Defiance Fire and Burglar Proof Safes; also, Sideboard and Parlor Safes for Silver Plate, &c., at No. 63 Murray-st., corner of College-place.
ROBERT M. PATRICK.

Hill's Hair Dye, 50 Cents. Black or brown; instantaneous, natural, reliable. Depot, No. 1 Barclay-st. Sold by all drug and fancy goods stores.

Hill, Inimitable Hair Cutter. Styles suitable and neat, executed in the best manner, only at No. 1 Barclay-st. Shaving, 10 cents.

Wheeler & Wilson's Highest Premium Lock-stitch SEWING-MACHINES.
Office No. 505 Broadway.

OFFICIAL DRAWINGS OF MURRAY, EDDY & CO.'S
KENTUCKY STATE LOTTERY.
KENTUCKY, EXTRA CLASS 141.—Jan. 27, 1864.
18, 65, 21, 28, 10, 72, 42, 75, 27, 58, 5, 6.
KENTUCKY, CLASS 142.—Jan. 27, 1864.
17, 6, 20, 76, 53, 61, 51, 40, 70, 68, 72, 44, 32, 24, 52, 4.
Circulars sent free of charge, by addressing either to
MURRAY, EDDY & CO.,
Covington, Ky., or St. Louis, Mo.

DRAWING OF THE
SHELBY COLLEGE LOTTERY, OF KENTUCKY.
EXTRA CLASS 45—Jan. 27, 1864.
41, 74, 2, 47, 65, 17, 77, 5, 43, 59, 4, 22.
CLASS 46—Jan. 27, 1864.
34, 15, 16, 61, 46, 32, 40, 33, 26, 77, 10, 76, 54, 53, 23, 58.
Z. E. SIMMONS & CO., Managers.
Successors to John A. Morris & Co.

GRAND SCHEME ON THE ROYAL HAVANA PLAN, of the SHELBY COLLEGE LOTTERY of Kentucky, to draw on the 30th instant, one prize of $100,000, two of $50,000, two of $25,000, two of $20,000, four of $10,000, ten of $5,000, 100 of $1,000 each, and 484 approximations, in all amounting to $600,000. Prizes cashed without deduction. Information furnished.
ALECK & CO., Brokers,
No. 38 Pine-st., New-York.

ROYAL HAVANA LOTTERY.—THIRTY per cent. premium paid for prizes; information furnished; the highest rates paid for doubloons, and all kinds of gold and silver.
TAYLOR & CO.,
Bankers, No. 16 Wall-st.

MESSRS. SIMMONS, ROGERS & CO. are authorized to receive deposits and make collections on our account.
Z. E. SIMMONS & CO.

THE GREATEST MEDICAL DISCOVERY OF THE AGE!
DOCTOR KENNEDY,
OF ROXBURY, MASS.,
has discovered in one of our common pasture weeds a remedy that cures EVERY KIND OF HUMOR, FROM THE WORST SCROFULA TO A COMMON PIMPLE.

Two bottles are warranted to cure a nursing sore mouth.
One to three bottles will cure the worst kind of pimples on the face.
Two or three bottles will clear the system of boils.
Two bottles are warranted to cure the worst canker in the mouth and stomach.
Three to five bottles are warranted to cure the worst case of erysipelas.
One or two bottles are warranted to cure all humor in the eyes.
Two bottles are warranted to cure running of the ears and blotches among the hair.
Four or six bottles are warranted to cure corrupt and running ulcers.
One bottle will cure scaly eruptions of the skin.
Two or three bottles are warranted to cure the worst case of ringworm.
Two or three bottles are warranted to cure the most dangerous case of rheumatism.
Three or four bottles are warranted to cure salt rheum.
Five or eight bottles will cure the worst case of scrofula.
One to three bottles are warranted to cure the worst case of dyspepsia. I know from the experience of thousands that it has been caused by cancer in the stomach.
One to two bottles are warranted to cure sick headache.
One to two bottles are warranted to regulate a costive state of the bowels.
One to two bottles will regulate all derangements of the kidneys.
Four to six bottles have cured the worst cases of dropsy.
One to three bottles have cured the worst cases of piles; a relief is always experienced. What a mercy to get relief in such an excruciating disease.
By following the directions in the pamphlet around each bottle and by a judicious application of the SALT RHEUM OINTMENT,
SCROFULA OINTMENT,
AND
HEALING OINTMENT,
every sore and ulcer, of whatsoever kind or nature, except cancer that has taken root, is perfectly and permanently healed.
MANUFACTURED BY DONALD KENNEDY,
No. 120 Warren-st., Roxbury, Mass.
Price $1. For sale by every druggist in the United States and British Provinces.

NEW-YORK COUNTY VOLUNTEER COMMITTEE.
Office in New Buildings corner Chambers-st. and Broadway, adjoining New Court-house. Entrance on Broadway.

30,000 VOLUNTEERS WANTED.

The following are the pecuniary inducements offered:

COUNTY BOUNTY, cash down	$300
STATE BOUNTY	$75
UNITED STATES BOUNTY to new recruits	302
UNITED STATES BOUNTY additional to veteran soldiers	100—$477
Total	$777

Applications to be made *personally* at the office of the Committee.
C. GODFREY GUNTHER, Mayor,
MATTHEW T. BRENNAN, Comptroller
ORISON BLUNT, Supervisor,
ELIJAH F. PURDY, Supervisor,
WILLIAM R. STEWART, Supervisor,
WILLIAM M. TWEED, Supervisor
GEORGE OPDYKE, Auxiliary Member,
County Committee.
ORISON BLUNT, Chairman.

DEMOREST'S NEW-YORK ILLUSTRATED NEWS, THE MOST GRAPHIC, INTERESTING AND LIVE WEEKLY PAPER IN AMERICA. PRICE 8 CENTS; YEARLY, $3 50; WITH SPLENDID PREMIUMS.

MARSHALL'S
PINE TREE TAR DROPS.
The most popular remedy extant,
For Asthma, Bronchitis, Coughs, Colds,
Tickling or Soreness of the Throat.
Are very pleasant and effectual,
Neatly put up in sliding cases.
Convenient for the pocket.
Sold at 15 and 25 cents per box,
By dealers in Medicines generally.
Prepared only by Thos. P. Marshall, Trenton, N. J.
New-York Agency at HELMBOLD'S
Drug and Chemical Warehouse, No. 594 Broadway.

THE COPPERHEAD CATECHISM.
For the instruction of such Politicians as are of tender years.
Carefully compiled by divers Learned and Designing Men. Authorized and with Admonitions.
BY FERNANDO THE GOTHAMITE,
High Priest of the Order of Copperheads.
Price Fifteen Cents.
SINCLAIR TOUSEY,
No. 121 Nassau-st., New-York.

TO CONSUMPTIVES.
Many have been happy to give their testimony in favor of the use of WILBOR'S PURE COD LIVER OIL AND LIME. Experience has proved it to be a valuable remedy for Consumption, Asthma, Diphtheria, and all diseases of the Throat and Lungs. Manufactured only by
A. B. WILBOR, Chemist,
No. 166 Court-st., Boston.
In New-York by J. MILHAU & SON, No. 183 Broadway; D. S BARNES & CO.

INTENSELY INTERESTING ILLUSTRATIONS OF THE LIVE SUBJECTS OF THE DAY, WITH MANY GRAPHIC SCENES AND VALUABLE LITERARY MATTER, WILL BE FOUND IN DEMOREST'S N.Y. ILLUSTRATED NEWS OF THIS WEEK.

---

7 CENTS A POUND, CASH, PAID FOR
OLD BOOKS,
NEWSPAPERS,
PAMPHLETS,
MAGAZINES, &C.
JOHN TUCKER & BROTHER,
No 24 ANN-ST.

CANVASSERS WANTED
in New-York and other States, to sell the
LIFE OF ARCHBISHOP HUGHES,
and other books relating to the great prelate. From $20 to $50 per week can be made on the sale of these alone.
Apply in person, or by letter, at the office of the *Metropolitan Record*, No. 419 Broadway.

OUR SOCIAL RELATIONS.—MARRYING for Money; Tired of Marriage; Marriage in Turkey; The Baby Walks; Two Human Monsters, with their Portraits; The New-Born and the Dead.
SUCCESS IN LIFE—MONEY—Its Right Use: "A Call," or the Choice of Pursuits; Capital vs. Credit; Must Marry; Motives; Enterprise; Cheerfulness; The Right and the Wrong Way, (Illustrated.)
WHAT TO BELIEVE.—ASTROLOGY, or Fortune Telling; World-Making; Cause of Earthquakes; Giants and Dwarfs; Hours of Study Important to Parents and Teachers; Marvels of Man; Breath of Life; What are we made of? Premonitions of Death, &c. In February PHRENOLOGICAL JOURNAL. Double number, 15 cents, or $1 50 a year. FOWLER & WELLS, No. 308 Broadway, New-York.

BACK NUMBERS OF THE TIMES FOR sale of 1862 and 1863. Also, complete file of 1862 and 1863. Single copies, 25c. each. Address J. O. R., Box No. 101 *Times* Office.

A SUPPLEMENTARY SHEET OF FASHIONS, BY MME. DEMOREST, WILL BE GIVEN IN DEMOREST'S ILLUSTRATED NEWS OF THIS WEEK.

EAR-RINGS AND PINS, NEW STYLES.—TWO, THREE, FIVE, and EIGHT DOLLARS a set. For sale by
G. C. ALLEN,
No. 415 Broadway, one door below Canal-st.

BROWNE'S METALLIC WEATHER STRIPS and window bands exclude cold, wind, rain and dust from doors and windows. They save one-half the fuel, stop the rattling of sashes, and are warranted good for five years. Local agents wanted everywhere. Address the PATENT METALLIC WEATHER STRIP CO., No. 644 Broadway, corner of Bleecker-st.

PURE COUNTRY MILK.—FAMILIES SUPplied at 8 cents per quart. Address T. W. DECKER, office No. 155 East 27th-st.

DEAFNESS,
IMPAIRED SIGHT,
NOISES IN THE HEAD,
CATARRHAL AFFECTIONS
IN THE
THROAT,
CHRONIC CATARRH,
CATARRH OF THE TYMPANIC MUCOUS MEMBRANE, OBSTRUCTION OF THE EUSTACHIAN TUBE, CURED,
CROSS-EYE STRAIGHTENED IN ONE MINUTE.

And every disease of the Eye and Ear requiring either medical or surgical aid, attended to
BY
DR. VON EISENBERG,
Author of "Surgical and Practical Observations on the Diseases of the Ear, with the New Mode of Treatment," at his office,
NO. 816
BROADWAY.

AGAIN NEW TESTIMONY.

TESTIMONIAL FROM ONE OF THE MOST RESPECTABLE CITIZENS OF NEW-YORK.
DEAFNESS AND CATARRH CURED.

No. 120 SIXTH-AV., NEW-YORK, Dec. 2, 1863.

I was deaf for several years, and hearing of the great cures performed by Dr. Von Eisenberg, I was induced to place myself under his care, and I am now happy to state that my hearing was entirely restored after a short treatment. I was also suffering from chronic catarrh, of which I was also cured by the skillful treatment of Dr. Von Eisenberg. I do but justice to the Doctor in stating that in treating me he displayed that skill and knowledge which have already procured for him such a deserved reputation, and that the principles which direct his system of curing Deafness and Catarrh are such as to render success certain, in my opinion. Many months have passed since Dr. Von Eisenberg restored my hearing, and it continues as good as ever.

O. HOPKINS.

READ NEW TESTIMONY OF CATARRH CURED.

CATARRH CURED.

READ!

I have been suffering for a long time from a severe Catarrh, with a continual dullness in my head, a tightness across my chest, a weight over my eyes, which were weak, watery, and very painful. My nostrils were constantly obstructed with a pouring fluid. That frequent sneezing, hoarseness of my voice, often attended with a fullness of my throat, great soreness, and a continual dropping. Dr. Von Eisenberg has cured me of all these disagreeable sufferings. I may, indeed, say that I feel a new life. The treatment of Dr. Von Eisenberg is as skillful as it is successful. It is in my opinion impossible to overrate the benefit I have received at his hands. I heartily recommend any one suffering like myself to place themselves under Dr. Von Eisenberg's care, with a certainty of being speedily cured.

W. S. HUTCHINS.
Lightning Calculator,
Barnum's Museum.

NEW-YORK, Jan. 21, 1864.

READ.

HARLEM, July 30, 1863.

I have been deaf for over TWENTY-FIVE YEARS, and Dr. VON EISENBERG operated on both of my ears without the slightest pain—a thing that I could not believe could be done. I now *hear* well, and feel as I never felt for the last twenty years. The dexterity and skill with which the operation was performed evince the highest practical ability. I *hear perfectly*. It is now over a month since the operation, and I continue to feel as well as ever.

WILLIAM LIDDLE,
Harlem, 126th-st., between 2d and 3d avs.

No. 134 ALLEN-ST., NEW-YORK, Feb. 9, 1863.

I have been completely deaf in one ear, and partially so in the other, for above seventeen years, with a disagreeable discharge from both ears, combined with continual rumbling noise in the head, for which I have been treated by a most eminent practitioner in the City without the slightest relief.

I consulted Dr. Von Eisenberg, but I must candidly say that I had no faith in his success when I did so. It is, therefore, due to Dr. Von Eisenberg to acknowledge that I am entirely cured; also, that he displayed that skill and knowledge which have procured for him such an unrivaled reputation. As I have had an opportunity of comparing his mode of treatment with that of others, I can truly state that it is not only superior, but the principles which direct his mode of restoring the hearing are, in my opinion, certain.

JOHN TAYLOR.

NEW-YORK, July 19, 1862.

This certifies that my mother has been for some time afflicted with partial deafness, suffering from pain, and rumbling noises in the head, together with other indications of a *total loss of hearing*. Dr. Von Eisenberg removed from her ears a great quantity of matter, together with coagulated blood, relieving her instantaneously, and all without pain. It is with grateful thanks that I give this testimony to his skill.

CARROLL J. POST, No. 29 South-st.

CHRONIC CATARRH CURED.

READ.

NEW-YORK, March 20, 1863.

"This is to certify, that I have suffered from very severe CHRONIC CATARRH, with a dull heaviness in the head. I felt my nose completely stopped up accompanied by continual soreness of the throat, the chills stealing over me with occasional hot flushes, a great tightness of the chest and pain, so much so, that every one thought it was consumption. Having heard of the great cures performed by Dr. Von Eisenberg, I consulted him with but little hope of a cure. I am now happy to be enabled to add my testimonial to the great number already in the Doctor's possession, as to his scientific and successful mode of treatment, as he has shown in my case that skill and knowledge which have procured for him so great a reputation. I am so entirely restored to perfect health that I do most sincerely recommend all sufferers from CHRONIC CATARRH and SORE THROAT to apply at once to Dr. Von Eisenberg with a certainty of being cured."

FREDERICK WEBER No. 569 4th-st.

DR. VON EISENBERG'S OFFICE
NO. 816 BROADWAY, NEW-YORK.

ADDRESS TO THE PUBLIC.

In placing the Cherokee "Medicines" before the public, we wish it distinctly understood that it is not our purpose to step between the regular well-educated physician and his patrons. Our object simply is, to give the unfortunate "Medicines" that will place them beyond the clutches of those empirics who will not only do them no good, but will ruin them in pocket and constitution.

There are, in almost every portion of our country, physicians who stand high in their profession, and are well prepared to treat these diseases (by the old method; nauseous drugs and poisonous minerals,) and who are known and respected for their talents; but for the very reason of their high standing as family practitioners, youth will not consult them, from motives of delicacy or shame, until the poison has acquired a strength and virulence as to become alarming, and to be no longer neglected. Then, from the fact of there being no reliable "Medicine" which they can purchase *privately*, they place themselves under the treatment of some mercenary quack, who will leave them mere wrecks, to linger out an existence of pain and suffering; or who may temporarily arrest the more prominent symptoms, without eradicating the disease, and thus lull the patient into feelings of imaginary security, until, alas! they find themselves victims of a loathsome disease, which will prove the bane and curse of their succeeding existence, and, what is of more importance, entail most serious afflictions upon an innocent wife, and corrupt their offspring even to the fourth generation.

There are those who assume that no medicine should be prepared for a general sale throughout the country, and that each physician should be limited to his own local practice. We would remind all parties that although this branch of medicine has, as a general thing, been in the hands of mercenary *empirics*, it is equally conducive to the honor of the profession and the interests of the patient that not only these pretenders be driven from the field, but also that "Medicines" safe and reliable be placed within reach of inexperienced, short-sighted youth, who would, if deprived of it through delicacy or shame, suffer themselves to become victims to the ravages of an insidious, constitutional, soul-and-body-destroying disease!

The "Cherokee Medicines" are safe and reliable preparations—those which will enable the afflicted to shun the cunning quacks, who are well aware, from the nature of the disease and the manner in which the unfortunate patient approaches them, that if they cannot cure—or if they even make the case worse by their ignorance—it will not be made known to the world, for the patient has a reputation at stake, which would suffer very materially should his condition be made known.

In the "Cherokee Medicines" the unfortunate will find a new resource, and a day of deliverance from suffering and pain! A day splendid and glorious, when they shall no longer suffer without cessation or repose, either through *vile mercenary quacks* or the inefficiency of *poisonous minerals!*

The "Cherokee Medicines" accomplish his ransom—his emancipation! An emancipation so great, so admirable, and so prolific of universal good. These Medicines will prove in any and every case, and in any and every stage of the disease, faithful and never-failing friends in the time and hour of need, and serve to ward off those terrible scourges that afflict so large a portion of the human race.

CHEROKEE REMEDY
AND
CHEROKEE INJECTION.

The common saying, "that every country contains the best cures for its own diseases," seems fully verified in America. The "Cherokee Medicines," like the diseases which they cure, sprang from the dusky children of the forest. Gonorrhea and its kindred complaints were not known prior to the discovery of the "New World." Columbus, returning to Spain in 1493, found the disease prevailing to an alarming extent among his sailors, and from this the infectious poison spread over the entire world.

The Indian tribes of America have known of these simple "Medicines" from the earliest existence of the disease; and they never failed to make speedy and permanent cures. A few years since these valuable "Medicines" were known only to the remnant of the once powerful Cherokee Indians, who had been driven from their favorite hunting grounds. Their war-dance and camp-fires had all passed into oblivion, yet still they retained among their "medicine-men" these unfailing specifics as an inheritance of great value from their ancestors.

One of the proprietors of the "Cherokee Medicines," feeling that he who could discover these medicines would confer a lasting benefit upon his race, went forth almost hopeless. The men of science and of large experience, who dwelt in the thronging cities, had failed to make the discovery! Long years of persevering toil and innumerable hardships did not stay his footsteps. Westward, still westward; beyond the Mississippi and the Falls of Minnehaha, toward the laughing waters and the setting sun, he still pushed onward; o'er solitudes, where the foot of civilization had not entered, where rolls the Columbia, and hears no sound save his own dashings!—where the Indian warrior still wields the tomahawk, and speeds the poisoned arrow, as wild and uncultivated as when Powhatan ruled in Virginia. At last he halted near the "Cherokee's Bouga Homa," and there on the sunny slopes of the misty mountains, beneath the spreading branches of the "Bois D'Arc," and the gloom-inspiring cypress, he discovered Roots, Barks and Leaves whose virtues seemed almost to work miracles. In the forest's great laboratory he found that which the most learned physicians of the past century had sought in vain, the discovery of which will cause unborn millions to rejoice with feelings of joy and gladness.

CHEROKEE REMEDY, the great Indian Diuretic, cures all diseases of the Urinary Organs, such as incontinence of the Urine, Inflammation of the Bladder, Inflammation of the Kidneys, Stone in the Bladder, Stricture, Gravel, Gleet, &c., and is especially recommended in those cases of *Fluor Albus*, (or Whites in Females,) where all the old nauseous medicines have failed.

It is prepared in a highly concentrated form, the dose only being from one to two teaspoonfuls three times per day.

It is diuretic and alterative in its action; purifying and cleansing the blood, causing it to flow in all its original purity and vigor, thus removing from the system all pernicious causes which have induced disease.

CHEROKEE INJECTION is intended as an ally or assistant to the CHEROKEE REMEDY, and should be used in conjunction with that medicine in all cases of *Gleet, Fluor Albus or Whites*. Its effects are *healing, soothing and demulcent*; removing all scalding, heat, chordee and pain, instead of the burning and almost unendurable pain that is experienced with nearly all the *cheap quack Injections*.

By the use of the CHEROKEE REMEDY and CHEROKEE INJECTION—the two medicines at the same time—all improper discharges are removed, and the weakened organs are speedily restored to full vigor and strength.

For full particulars get our pamphlet from any drug store in the country, or write us and we will mail free to any address, a full treatise.

Price, CHEROKEE REMEDY, $2 per bottle, or three bottles for $5.

Price, CHEROKEE INJECTION, $2 per bottle, or three bottles for $5.

Sent by EXPRESS to any address on receipt of price.

Sold by all druggists everywhere.

DR. W. R. MERWIN & CO.,
SOLE PROPRIETORS,
No. 59 Liberty-st., New-York.

We have learned to be astonished at nothing. Years of experience and a correspondence extending throughout all nationalities of the habitable globe have turned theories into facts, and established a basis from which we need not err. We are not surprised at such facts as the following—although the persons who write them are. We know the persons and circumstances, hence feel at liberty to indorse their statements:

"NEW-BEDFORD, Mass., Nov. 24, 1863.

DEAR SIR: I have been afflicted many years with severe prostrating cramps in my limbs, cold feet and hands, and a general disordered system. Physicians and medicine failed to relieve me. While visiting some friends in New-York who were using Plantation Bitters, they prevailed upon me to try them. I commenced with a small wine-glassful after dinner. Feeling better by degrees, in a few days I was astonished to find the coldness and cramps had entirely left me, and I could sleep the night through, which I have not done for years. I feel like another being; my appetite and strength have also greatly improved by the use of the Plantation Bitters.

Respectfully, JUDITH RUSSELL."

"REEDSBURY, Wis., Sept. 16, 1863.

"* * * I have been in the army hospital for fourteen months—speechless and nearly dead. At Alton, Ill., they gave me a bottle of Plantation Bitters. * * * Three bottles restored my speech and cured me. * * *

C. A. FLAUTE."

The following is from the Manager of the Union Home School for the Children of Volunteers:

"HAVEMEYER MANSION, FIFTY-SEVENTH-ST., NEW-YORK, Aug. 2, 1863.

DR. DRAKE: Your wonderful Plantation Bitters have been given to some of our little children suffering from weakness and weak lungs with most happy effect. One little girl in particular, with pains in her head, loss of appetite, and daily wasting consumption, on whom all medical skill had been exhausted, has been entirely restored. We commenced with but a teaspoonful of Bitters a day. Her appetite and strength rapidly increased, and she is now well.

Respectfully, MRS. O. M. DEVOE."

"* * * I owe much to you, for I verily believe the Plantation Bitters have saved my life.

REV. W. H. WAGGONER, Madrid, New-York."

"* * * Thou wilt send me two bottles more of thy Plantation Bitters. My wife has been greatly benefited by their use.

Thy friend,
ASA CURRIN, Philadelphia, Pa."

"* * * I have been a great sufferer from Dyspepsia, and had to abandon preaching. * * The Plantation Bitters have cured me.

REV. J. S. CATHORN,
Rochester, N. Y."

"* * * Send us twenty-four dozen more of your Plantation Bitters, the popularity of which is daily increasing with the guests of our house.

SYKES, CHADWICK & CO.,
Proprietors Willard's Hotel, Washington, D. C."

"* * * I have given the Plantation Bitters to hundreds of our disabled soldiers with the most astonishing effect.

G. W. D. ANDREWS,
Superintendent Soldiers' Home, Cincinnati, O."

"* * * The Plantation Bitters have cured me of liver complaint, of which I was laid up prostrate and had to abandon my business.

H. B. KINGSLEY, Cleveland, Ohio."

"* * * The Plantation Bitters have cured me of a derangement of the kidneys and urinary organs that has distressed me for years. It acts like a charm.

C. C. MOORE, No. 254 Broadway."
&c., &c., &c., &c., &c.

The Plantation Bitters make the weak strong, the languid brilliant, and are exhausted nature's great restorer. They are composed of the celebrated Calisaya Bark, Wintergreen, Sassafras, Roots, Herbs, &c., all preserved in perfectly Pure St. Croix Rum.

S. T.—1860.—X.

Persons of sedentary habits troubled with weakness, lassitude, palpitation of the heart, lack of appetite, distress after eating, torpid liver, constipation, &c., deserve to suffer if they will not try them.

They are recommended by the highest medical authorities, and are warranted to produce an *immediate* beneficial effect. They are exceedingly agreeable, perfectly pure, and harmless.

NOTICE.—Any person pretending to sell Plantation Bitters in bulk or by the gallon is a swindler and impostor It is put up only in our log-cabin bottle. Beware of bottles refilled with imitation deleterious stuff, for which several persons are already in prison. See that every bottle has our United States stamp over the cork unmutilated, and signature on steel-plate side labels.

Sold by respectable dealers throughout the habitable globe.

P. H. DRAKE & CO.,
No. 202 BROADWAY, New-York.

THE U. S. SANITARY COMMISSION

Is in urgent want of funds. Its operations for the relief of the army were never more extensive and effective than now. Its depots and agents are at every military centre, from Washington to the Rio Grande. The money value of the supplies it issued to the Army of the Potomac during and immediately after Gettysburgh, exceeded seventy thousand dollars. Its issues at Chattanooga were on a like scale. Thousands of men needing "Special Relief" are daily cared for in its "Homes." Its steamboats and wagon trains follow our soldiers everywhere. Its other and equally important departments of work, Sanitary Inspection, Hospital Inspection, Hospital Directors, Transportation of the sick and wounded, &c., are in full operation. The cost of all this life saving work is not less than forty-five thousand dollars per month. Its funds are now much reduced, and immediate contributions are requested to sustain it.

The Fairs that have been got up with such admirable and unprecedented energy and success at Chicago, Cincinnati and Boston, though reported everywhere as "for the benefit of the Sanitary Commission," have not as yet contributed a dollar to its treasury. The large sums thus raised have been received by the branches of the Commission at those cities respectively.

These branches apply them most usefully, mainly to the purchase of material to be made up into clothing, bedding, &c., and for like purposes. They thus relieve the treasury of the Commission from the necessity of purchasing supplies belonging to certain classes. But they render no aid to any other department of its work.

Those who desire fuller information as to the organization, method and cost of the Commission are referred to a statement of its system and of the application of its funds just published, copies of which may be had on application at the office of the United States Sanitary Commission, No. 823 Broadway, or at the bookstore of A. D. F. Randolph, No. 683 Broadway.

It is submitted to all humane and patriotic men that the Commission has saved, and is daily saving lives the country cannot afford to lose; what it is doing to economise the life and health of our soldiers is worth to the country ten times the money the Commission has received, and is of direct practical importance to every one interested in diminishing the cost and the duration of the war.

Contributions may be sent to the Treasurer, at No. 68 Wall-st., or No. 823 Broadway, New-York.

By order of the Standing Committee,
GEORGE T. STRONG,
Treasurer United States Sanitary Commission.
DEC. 28, 1863.

PATENTS! PATENTS! PATENTS!
MESSRS. MUNN & CO., PUBLISHERS OF THE "SCIENTIFIC AMERICAN," continue to act as Attorneys for securing Patents for new Inventions in this and all foreign countries.
Messrs. MUNN & CO. have had seventeen years' experience in soliciting patents, and have acted as Attorneys for more than 20,000 inventors.
Pamphlets containing the Patent Laws and other important information for inventors, furnished free on application.
Consultation and advice free. Address
MUNN & CO.,
No. 37 Park-row, New-York, or corner F and 7th sts., Washington, D. C.

PURE COUNTRY MILK—CAN BE OBTAINED at 8 cents per quart, by applying at or addressing C. SMITH'S Old Establishment, No. 126 East 40th-st. None but a pure article served.

REV. H. B. RIDGAWAY WILL PREACH THIS (Thursday) EVENING in Trinity M. E. Church, 34th-st., near 8th-av.
Protracted meeting in progress.

NEW PUBLICATIONS.

HARPER'S
NEW MONTHLY MAGAZINE
FOR FEBRUARY, 1864.
CONTENTS:

SIMON KENTON.
ILLUSTRATIONS.—Kenton's First Victory—Daniel Morgan—Boone's Fort—Finding the Remains—Daniel Boone—Kenton Saving Boone—A Fraternal Hug—Kenton and Girty—Kenton and Logan—Kenton and his Deliverer—George Rogers Clarke—Kenton and Fletcher—Simon Kenton.
MONOMOY.
ILLUSTRATIONS.—Whitewash Village—A Monomoyer—Map of Monomoy—The Light-House—Take her on the Wind—The Wreck—Family Wood-Pile—At the Monomoit House—The Pedagogue—Clamming at Monomoy.
A WOMAN'S WORDS.
THE "GEOMETER," OR MEASURING WORM.
ILLUSTRATIONS.—Twigs, with Eggs and Chrysalis—The Geometer.
EPISODIC FARMING.
THE THREE WATCHERS.
THE SMALL HOUSE AT ALLINGTON.
CHAPTER XLVI. John Eames at his office.
CHAPTER XLVII. The new Private Secretary.
CHAPTER XLVIII. Nemesis.
ILLUSTRATIONS.—In Town.—"Why, on Earth, on Sunday!"
A HISTORICAL MYSTERY.—(With Portrait.)
EDINBURGH AFTER FLODDIN.—(With Illustration.)
JOHN HEATHBURN'S TITLE. PART I.
THE SIEGE OF LOUISBURG.
ON THE STAGE. BY FRANCES ANNE KEMBLE.
MEHETABLE ROGERS' CRANBERRY SWAMP.
PICKED UP.
FOUR DAYS AT GETTYSBURGH.
OUR BRIDGET.
A GOSSIP ABOUT FIRES.
RENAN AND HIS BOOK.—(With Portrait.)
MONTHLY RECORD OF CURRENT EVENTS.
LITERARY NOTICES.
EDITOR'S EASY CHAIR.
EDITOR'S DRAWER.
ILLUSTRATIONS.—A Copperhead Orator—Sound Advice—The Way they do it—Bob's Grievance—Good Coarse Hair—Lily's Order—Difficulties of Dentists.
FASHIONS FOR FEBRUARY.
ILLUSTRATIONS—Street Dress—Morning Toilet.

It has from the outset been the aim of the Publishers of HARPER'S NEW MONTHLY MAGAZINE to furnish a periodical containing so great an amount of matter in every department of literature, presented in a form so attractive, and at a price so moderate, that it should be indispensable to every cultivated American reader.

The Magazine has contained several of the best Serial Novels of Bulwer, Dickens, Thackeray, Lever, Trollope, Reade, Miss Evans, and Miss Muleck, besides Essays, Tales, and Poems from the foremost American and British writers.

Historical and Biographical Papers, especially those relating to American subjects, have formed a distinctive feature of the Magazine. These Papers alone, if published separately, would cost more than the price of the Magazine.

The results of the Explorations and Adventures of the most distinguished travelers have been presented in careful abstracts.

The Editorial Departments comprise a careful summary of the history of the times, comments upon the current topics of thought and remark, and an immense collection of anecdotes and facetiæ, furnished by hundreds of voluntary correspondents.

Wherever Pictorial Illustrations could add to the value or interest of an article, they have been freely used. The Magazine has contained nearly nine thousand engravings, executed in the best style of the art.

The result of the enterprise has exceeded the highest anticipations of the Publishers. The Magazine gained at once the foremost place among American periodicals; and its circulation has for years exceeded, as it now exceeds, that of all other periodicals of its class issued in the United States. No effort or cost will be spared by the Publishers to insure that the Magazine shall maintain the position that it has won.

The Twenty-seven Volumes of the Magazine contain matter equivalent to more than two hundred duodecimo volumes. Most of this is of permanent value. A complete set of the Magazine will therefore be a desirable acquisition to any private, public, or school library. The Publishers will furnish these sets, neatly bound in Cloth, for One Dollar and Eighty-eight Cents per Volume—$50 76 for the whole, net Cash, the freight to be paid by the purchaser. The same amount of matter, with an equal number of illustrations, issued in ordinary volumes, would cost more than Three Hundred Dollars. Any single volume will be sent by mail, *post-paid*, to any part of the United States, for Two Dollars and Fifty Cents; or any single Number for Twenty-five Cents.

TERMS.

One Copy for One Year	$3 00
Two Copies for One Year	5 00

And an Extra Copy, gratis, for every Club of TEN SUBSCRIBERS, *at $2 50 each; or* 11 *Copies for* $25.

Harper's Magazine and Harper's Weekly, together, one year, $5 00.

HARPER & BROTHERS, Publishers.

LIFE OF THEODORE PARKER.

D. APPLETON & CO., NOS. 443 AND 445 BROADWAY, PUBLISH THIS DAY,
THE LIFE AND CORRESPONDENCE
OF
THEODORE PARKER,
Minister of the Twenty-eighth Congregational Society, Boston.
BY JOHN WEISS.
With two Portraits on Steel, facsimile of Handwriting, and 19 Wood Engravings.
Two vols., 8vo, 1,008 pages. Price $6.

These volumes contain an account of Mr. Parker's childhood and self-education; of the development of his theological ideas; of his scholarly and philosophical pursuits; and of his relation to the Anti-Slavery cause, and to the epoch in America which preceded the civil war. His two visits to Europe are described in letters and extracts from his journal. An autobiographical fragment is introduced in relation to Mr. Parker's early life, and his letters of friendship on literary, speculative and political topics are freely interspersed. The illustrations represent scenes connected with various periods of Mr. Parker's life, the houses he dwelt in, his country haunts, the meeting-house, his library and the Music Hall in which he preached.

D. A. & Co. have just published
LIFE OF EDWARD LIVINGSTON. By Charles H. Hunt. With an introduction by George Bancroft. 1 vol., 8vo, with two steel plate portraits. $3 50.
ESSAYS; SCIENTIFIC, POLITICAL, AND SPECULATIVE. By Herbert Spencer. 1 vol., 8vo. $2 50.
PELAYO: AN EPIC OF THE OLDEN MOORISH TIME By Elizabeth T. Porter Beach. 1 vol., 12mo. Illustrated. Price $2. Cloth gilt $3; mor. $5.
THIRTY POEMS. By W. Cullen Bryant. 1 vol., 12mo. $1 25.
ROUND THE BLOCK. An American Novel. With Illustrations. $1 50.
THE IRON MANUFACTURE OF GREAT BRITAIN; Theoretically and practically considered. By W. TRURAN, C. E. 1 vol., 8vo.
PRINCIPLES OF POLITICAL ECONOMY, with some of their Applications to Social Philosophy. By JOHN STUART MILL. 2 vols., 8vo. Printed on tinted paper. Cloth, $6.
MERIVALE'S HISTORY OF THE ROMANS UNDER THE EMPIRE. Vols. 1 and 2. Price $2 each. To be completed in 7 vols.

Sent free by mail on receipt of price.

UNAVOIDABLE DELAY.
CUDJO'S CAVE.
J. T. TROWBRIDGE'S GREAT NOVEL.
The unexpected large orders received for this new story since our announcement for the 23d, will delay its publication a few days until the third edition can be got ready.
The great popularity of "Neighbor Jackwood," by the same author, and the interesting loyalty of the plot, together with the expressed opinions of some of the best critics, render it quite sure that the sale will surpass that of any recent novel.
It possesses great dramatic power, and the thrilling stories of border warfare fascinate beyond expression.
Price, $1 50. Advance orders filled before publication.
Boston: J. E. TILTON & CO., Publishers.

TWENTY-EIGHTH THOUSAND.
THE KEY NOTE, Mr. BRADBURY'S new Singing Book, for Singing Schools, Choirs and Families, first published only a few weeks since, has already reached its twenty-eighth thousand. The following extract from a letter recently received from a well-known music teacher is an indication of the reasons for this great popularity:
"I like the 'Key-Note,' and think it one of the very best, yea, the best, Singing School book yet published, and for the following reasons: 1. The music is so plainly written, i. e., large type and a staff for every part. 2. The tunes, while good, are not difficult, as a general thing. 3. The Singing School Department is so nicely arranged, and contains so good a selection of just such music as the Singing School likes."
Price per dozen, $10 50. All our publications for sale by MASON & HAMLIN, Boston, at our prices. Published by
MASON BROTHERS,
No. 7 Mercer st., New-York.

GREAT MEN!—GEN. THOMAS, LORD ELGIN, Archbishop Hughes, Thackeray, Nena Sahib, King of Oude, with Portraits, Biographies and Characters. Also, Tom King, the Pugilist, a Drummer Boy, &c.
SIGNS OF CHARACTER—PHYSIOGNOMY; The Physiology of Expression—the Mouth, the Eyes, the Nose, the Ears, &c., with Engravings. ETHNOLOGY.—Among the Skulls—Illustrated. PSYCHOLOGY.—Presentiments: A Knowing Dog, &c.: 46 Engravings In February PHRENOLOGICAL JOURNAL. Double number, only 15 cents, or $1 50 a year. FOWLER & WELLS, No. 308 Broadway, New-York.

FINANCIAL.

FISK & HATCH.
BANKERS AND DEALERS IN GOVERNMENT SECURITIES
No. 38 WALL-ST.,
BUY AND SELL AT MARKET RATES
U. S. 5-20 BONDS.
U. S. COUPON AND REGISTERED BONDS of '81.
U. S. 7.30 TREASURY NOTES.
U. S. ONE YEAR CERTIFICATES.
U. S. QUARTERMASTERS' CHECKS.
U. S. QUARTERMASTERS' AND ORDNANCE VOUCHERS, the NEW U. S. FIVE PER CENT. LEGAL TENDER NOTES, and all GOVERNMENT issues.
BANKS, SAVINGS BANKS and Investors will find us prepared at all times to furnish desirable lots of these Securities in large or small amounts.
DEPOSITS received and COLLECTIONS made of favorable terms. STOCKS, BONDS and GOLD bought and sold on commission.
FISK & HATCH,
BANKERS and DEALERS in GOVERNMENT SECURITIES.
NO. 38 WALL-ST.

DREXEL, WINTHROP & CO.
NO. 40 WALL-ST.,
BANKERS AND BROKERS,
DEALERS IN
UNITED STATES GOVERNMENT SECURITIES AND GOLD.
Stocks and Bonds bought and sold at the Brokers' Board on commission. Mercantile collections made on all points in the United States and Canada.

CHICAGO AND GREAT EASTERN RAILWAY COMPANY,
FIRST MORTGAGE BONDS,
FOR $2,000,000.
SUBSCRIPTION BOOKS OPENED WITH Messrs. SCHUCHARDT & GEBHARD, Bankers, No. 21 Nassau-st., New-York.

The Chicago and Great Eastern Railway Company now offer for sale one million one hundred thousand dollars of their first mortgage bonds, in sums of one thousand dollars each, maturing in thirty years, bearing interest at the rate of Seven per cent. per annum, payable in the City of New-York, on the first days of April and October, in each year.

These bonds are secured by a first and only Mortgage on the property, income and franchises of the Railway Company, executed to Frederick Schuchardt and Henry Morgan, of the City of New-York, Trustees.

The remaining nine hundred thousand dollars of the Bonds are set apart and remain in the hands of the said Trustees, for the purpose of being exchanged for the indebtedness of the Chicago and Cincinnati Railroad Company, running from La Crosse to Logansport; this effected, the $2,000,000 will form a First and only Mortgage on a line of road 110 miles in length, extending from Chicago to Logansport, where it connects with the Cincinnati and Chicago Air-line Railroad, forming the shortest line by 40 miles, between Chicago and Cincinnati, and by 36 miles the shortest line between Louisville and Chicago.

It will also open, in connection with roads now in operation, entirely new and very direct lines from Chicago to New-York, Philadelphia, Baltimore, and all Eastern cities. The distance between Chicago and New-York by this route being shorter than by either of the existing lines via Dunkirk or Buffalo.

The road is now under contract, and the most strenuous efforts are being made to have it open for traffic during the Summer of 1864.

The interest on the Bonds maturing during the progress of the work has been provided for, and will remain on deposit with the Bankers of the Company, Messrs. SCHUCHARDT & GEBHARD, No. 21 Nassau-st., to whom the Company refer for further particulars, and where subscription books for this loan have been opened.
W. D. JUDSON, President.
No. 37 William-st., New-York, Dec. 23, 1863.

MARION COUNTY, OHIO, BONDS.
Notice is hereby given to the holders of the Bonds of the County of Marion and State of Ohio, originally issued to the Bellefontaine and Indiana Railroad Company, to present them for payment at the Treasury of said County, in Marion, Ohio, on or before the first day of April, A. D. 1864, and that no interest accruing on said Bonds after April first, 1864, will be paid.
JNO. ROSENCRANSE,
JACOB F. MARTIN,
W. R. MORRIS,
Commissioners of Marion County, Ohio.
Commissioners Office, Marion County, Ohio, Dec. 30, 1863.
Attest: W. Cricket, Auditor and Clerk of Board.

LEAVENWORTH & SANDERSON,
BANKERS AND BROKERS,
NO. 19 WALL-ST., NEW-YORK.
DEALERS IN GOVERNMENT SECURITIES, AMERICAN AND FOREIGN SPECIE AND UNCURRENT MONEY.
Stocks and Bonds bought and sold at the Brokers' Boards on Commission. Collections made on all accessible points in the United States and Canada.
Interest allowed on deposits.

LIVERMORE, CLEWS & CO.,
BANKERS
AND
UNITED STATES GOVERNMENT LOAN AGENTS,
No. 32 Wall-st., New-York.
GOVERNMENT SECURITIES,
of all issues,
Purchased and for sale.
Stocks, Bonds, and Gold bought and sold on Commission.

MEYLERT & CO.,
No. 6 Wall-st.,
BANKERS & BROKERS.
Stocks, Bonds and Gold bought and sold on commission. Collections made on all accessible points. Money received on deposit.

BROWN BROTHERS & CO.,
NO. 59 WALL-ST.,
ISSUE COMMERCIAL AND TRAVELERS' CREDITS FOR USE IN THE COUNTRY AND ABROAD.

JOHN A. ISELIN,
NO. 32 WALL-ST.,
Old U. S. Treasury Building.
Stocks, Bonds, Gold, Domestic and Foreign Exchange, bought and sold on commission.

EDWARD KING
offers his services at the Board of Brokers for the purchase or sale of STOCKS, BONDS AND GOVERNMENT SECURITIES,
NO. 4 HANOVER-ST.

SIMONSON & BROWN
offer their services at the Board of Brokers, for the purchase or sale of Stocks, Bonds, Government Securities and Gold.
No. 39½ EXCHANGE-PLACE.

NOTICE.—TO THE STOCKHOLDERS OF THE "MANLEY PADDLE WHEEL COMPANY."—The Manley Paddle Wheel Company being desirous to call a meeting of the stockholders of said Company for the purpose of increasing its capital stock, hereby give notice that a meeting of the stockholders of said Company is hereby called for said purpose under the provisions of sec. 21 of an act entitled "An Act to authorize the formation of corporations for manufacturing, mining, mechanical or chemical purposes," passed Feb. 17, 1848. The said meeting will be held at the office of GENETS & GOEPP, No. 137 Broadway, Room No. 8, at 12 o'clock at noon, on the 6th day of February next. The amount to which it will be proposed at said meeting to increase the capital is $500,000.
New-York, Jan. 14, 1864.
JOHN EGERTON,
HENRY COGGILL,
GEORGE E. STONE, } Trustees.

Transfer Office of the Chicago and North Western Railway Company, No. 8 Wall-st.
New-York, Jan. 25, 1864.
COUPONS DUE FEB. 1, 1864, FROM THE Preferred Sinking Fund, Appleton Extension, Green Bay Extension and General First Mortgage Bonds of this Company, will be paid on presentation at this office on and after that date. Coupons from Registered Bonds will be paid only to the parties in whose names they are registered, or upon their written order.
JAMES R. YOUNG, Secretary.

Office of the Pennsylvania Coal Company, No. 111 Broadway,
New-York, Jan. 26, 1864.
INTEREST ON BONDS OF THE PENNSYLVANIA COAL COMPANY will be paid at the Company's office in New-York, on and after Feb. 1 prox. The bond transfer books will be closed from the 24th January to 1st February, both inclusive.
GEO. A. HOYT, Treasurer.

Office of the McGregor Western Railway Co., No. 8 Wall-st.,
New-York, Jan. 22, 1864.
THE COUPONS FROM THE FIRST Mortgage Bonds (Eastern Division) of the McGregor Western Railway Company, due Feb. 1, 1864, will be paid on and after that date on presentation at this office.
H. H. BOODY, Agent.

Office of the Jefferson Insurance Company, No. 60 Wall-st., New-York, Jan. 20, 1864.
THE ANNUAL ELECTION FOR DIRECTORS of this Company will be held at their office on MONDAY, Feb. 1, 1864.
Polls open from 1 to 2 o'clock P. M.
SAMUEL E. BELCHER, Secretary.

DUBUQUE AND SIOUX CITY RAILROAD COMPANY.—An election for five Directors of said Company will be held at the Company's Office, in Dubuque, on Monday, Feb. 8, 1864. The Transfer Books will be closed on the evening of Jan. 30, until after the election.
JAMES M. McKINLAY, Secretary.

Irving Bank, New-York, Jan. 14, 1864.
THE ANNUAL ELECTION FOR DIRECTORS of this Bank, and for three inspectors of the next election, will be held at the Banking-house on Monday, Feb. 1. The poll will open at 1 and close at 2 o'clock P. M.
DANIEL V. B. BERTHOLF, Cashier.

PUBLIC NOTICE.
THE PUBLIC MINING AND MANUFACTURING STOCK EXCHANGE BOARD MEETS DAILY AT NO. 52 WILLIAM-ST., Commencing at 11 o'clock A.M., punctually.
ALBERT H. NICOLAY, Manager.

AN ELDERLY GENTLEMAN, FOR MANY years a merchant of this City, desires a position in a counting-room, bank or insurance office; is a good accountant and thoroughly acquainted with business affairs. Address MERCHANT, care of A. G. H., Box No. 2,307 Post-office.

Bank Department, Albany, Jan. 23, 1864.
THE HIGHLAND BANK, BANKING ASSOCIATION, (Newburgh,) has this day filed in this office a notice of the appointment of the Nassau Bank, in the City of New-York, as agent for the redemption of its circulating notes, agreeable to the act entitled "An act to amend the several acts relating to Incorporated Banks, Banking Associations and Individual Bankers," passed April 17, 1851.
H. H. VAN DYCK, Superintendent.

FINANCIAL

Office of Vermilye & Co., Bankers, No. 44 Wall-st., New-York.
WE HAVE NOTICE FROM THE GENERAL Subscription Agent Five-Twenty Loan, that the whole amount of this Loan authorized by law has been taken by subscribers. We cannot, therefore, furnish, as heretofore, the Bonds at par and interest.
We shall be pleased to fill orders for these Bonds at market rate, and shall endeavor to keep constantly on hand, ready for immediate delivery, a full assortment.
We also buy and sell all kinds of Government Stocks:
The new 5 per cent. Interest-bearing Legal-Tender Notes.
6 per cent Certificates of Indebtedness.
7 3-10 Treasury Notes.
6 per cent. Coupon and Registered Bonds, 1881.
U. S. Quartermaster Checks.
Maturing certificates collected or cashed on favorable terms.
VERMILYE & CO.,
Jan. 22, 1864. Govt. Agents Five-Twenty Loan.

Office of the Atlantic Mutual Insurance Company, New-York, Jan. 26, 1864.
THE TRUSTEES, IN CONFORMITY TO the charter of the Company, submit the following statement of its affairs on the 31st December, 1863:

Premiums received on Marine Risks, from 1st January, 1863, to 31st December, 1863	$8,214,398 93
Premiums on Policies not marked off 1st January, 1863	1,790,602 24
Total amount of Marine Premiums	$10,005,001 17

No Policies have been issued upon Life Risks nor upon Fire Risks disconnected with Marine Risks.

Premiums marked off from 1st January, 1863, to 31st December, 1863	$7,597,666 56
Losses paid during the same period	3,865,651 04
Returns of premiums and expenses	1,082,967 48

The Company has the following assets, viz.:

United States and State of New-York Stock, City, Bank and other Stocks	$3,492,631 30
Loans secured by Stocks and otherwise	1,450,700 00
Real Estate and Bonds and Mortgages	193,760 00
Dividends on Stocks, interest on Bonds and Mortgages and other Loans, sundry Notes, reinsurance and other claims due the Company, estimated at	104,964 51
Premium Notes and Bills receivable	3,278,676 63
Cash in Bank	744,813 88
Total amount of Assets	$9,265 546 32

Six per cent. interest on the outstanding certificates of profits will be paid to the holders thereof, or their legal representatives, on and after TUESDAY, the 2d of February next.

After reserving three and one-half million dollars of profits, the outstanding certificates of the issue of 1862 will be redeemed and paid to the holders thereof, or their legal representatives, on and after Tuesday, the 2d of February next, from which date all interest thereon will cease. The certificates to be produced at the time of payment, and canceled.

A dividend of forty per cent. is declared on the net earned premiums of the Company, for the year ending 31st December, 1863, for which certificates will be issued on and after Tuesday, the 5th of April next.

The profits of the Company, ascertained from the 1st of July, 1842, to the 1st of January, 1863, for which certificates were issued, amount to	$14,328,880
Additional from 1st January, 1863, to 1st January, 1864	2,630,000
Total profits for 21½ years	$16,958,880
The certificates previous to 1862 have been redeemed by cash	11,690,210
Net earnings remaining with the Company on 1st January, 1864	$5,268,670

By order of the Board.
W. TOWNSEND JONES, Secretary.

TRUSTEES.

John D. Jones,	A. P. Pillot,	J. Gaillard, Jr.,
Charles Dennis,	Leroy M. Wiley,	J. Henry Burgy,
W. H. H. Moore,	Daniel S. Miller,	Cor. Grinnell,
Thomas Tileston,	S. T. Nicoll,	C. A. Hand,
Henry Coit,	Joshua J. Henry,	Watts Sherman,
Wm. C. Pickersgill,	Geo. G. Hobson,	E. E. Morgan,
Lewis Curtis,	David Lane,	B. J. Howland,
Chas. H. Russell,	James Bryce,	Benj. Babcock,
Lowell Holbrook,	W. Sturgis, Jr.,	Fletcher Westray,
P. A. Hargous,	Henry K. Bogert,	R. B. Minturn, Jr.,
R. Warren Weston,	A. A. Low,	G. W. Burnham,
Royal Phelps,	William E. Dodge,	Fred. Chauncey,
Caleb Barstow,	Dennis Perkins,	James Low.

JOHN D. JONES, President.
Charles Dennis, Vice-President.
W. H. H. Moore, 2d Vice-President.

$2,000,000 LOAN OF THE COUNTY OF NEW-YORK.
Subscriptions are hereby invited to a Loan of Two Million Dollars, authorized by an ordinance of the Board of Supervisors, approved by the Mayor October 31, 1863, entitled "An ordinance for the procurement of Substitutes for drafted soldiers for the armies of the Union, provided the same can be counted and allowed on the quota of the City and County of New-York in any future draft."
The proper books for such subscriptions will be opened at the Comptroller's office, on and after TUESDAY, the 17th day of November instant, and remain open until the whole sum shall be taken.
Subscribers will be required to deposit with the County Treasurer, at the Broadway Bank, within five days after entering their subscriptions, the amounts subscribed for by them respectively, and on presenting his receipts for the money to the Comptroller, they will be entitled to receive Bonds of the County for equal amounts, redeemable on or before June 1, 1864, with interest from the date of payment at the rate of six per cent. per annum.
MATTHEW T. BRENNAN, Comptroller.
City of New-York, Department of Finance, Comptroller's Office, Nov. 16, 1863.

GREEN BAY, MILWAUKEE AND CHICAGO RAILROAD COMPANY.—Holders of the 8 per cent. past due Bonds of this Company may receive payment of the principal, with interest from 10th October last at 7 per cent. per annum (the lawful rate of the State of Wisconsin for past due obligations,) on presentation of the same at the office of Schuchardt & Gebhard, No. 21 Nassau-st.
Notice is hereby given that the privilege of exchanging said Bonds for the 7 per cent. first mortgage Bonds of the Chicago and Milwaukee Railway Company is extended to the 19th day of February next. After that day interest will cease on all of said Bonds, which shall not then have been presented for exchange or payment.
By order of ALEX. MITCHELL, President Chicago and Milwaukee Railway.

Buffalo & State Line Railroad Co., Treasurer's Office, Buffalo, Jan. 20, 1864.
THIS COMPANY WILL PAY ITS USUAL semi-annual dividend of five per cent. (free of Government tax) on the 1st proximo, at its office, in Buffalo.
HENRY L. LANSING, Treasurer.

$500,000 TO LOAN ON BOND AND MORTGAGE—In sums to suit. No commissions charged. Applications in writing, with diagrams of premises, to be made to
WARREN G. BROWN, Counsellor-at-Law. No. 170 Broadway.

New-York, Jan. 1, 1864.
IN ADDITION TO OUR ESTABLISHMENT in Liverpool, (BROWN, SHIPLEY & CO.,) we have opened a house in London under the same firm. The business will be conducted in both places in connection, as hitherto, with our houses in Boston, Philadelphia, Baltimore and this City.
BROWN BROTHERS & CO.

COLLECTIONS IN NEW-JERSEY.—E. W. RUNYON, Attorney and Counselor-at-Law, Plainfield, N. J. Special attention given to collecting claims in all parts of the State. Satisfaction guaranteed. Refers to D. J. Sprague, No. 37 Park-row; Thos. B. Stillman, No. 30 Wall-st.; Webster & Marsh, Plainfield, N. J.

NOTICE—EAST RIVER BANK.—THE ANNUAL election for fifteen Directors and three Inspectors of Election of the East River Bank will be held on TUESDAY, the 2d day of February, 1864, at their banking-house, No. 680 Broadway. Poll open from 2 to 3 P. M.
W. S. CARMAN, Cashier.

Fourth National Bank of the City of New-York, New-York, Jan. 19, 1864.
THE SUBSCRIBERS TO THE CAPITAL stock of this Bank are hereby notified that a further installment of Twenty-five Per Cent, on their respective subscriptions will be required to be paid in on or before THURSDAY, the 4th day of February next, at the Banking-house, No. 29 Pine-st.
GEORGE OPDYKE, President.

LAND WARRANTS PURCHASED AND for sale.
U. S. REVENUE STAMPS sold at a discount of 2 to 4½ per cent., by C. & G. WOODMAN, No. 33 Pine-st.

DIVIDENDS.

OFFICE OF THE ÆTNA FIRE INSURANCE COMPANY, OF NEW-YORK.
New-York, Jan. 12, 1864.
The DIRECTORS of this COMPANY have this day declared a semi-annual CASH DIVIDEND to stockholders of FOUR (4) PER CENT., payable on demand.
Also, a SCRIP DIVIDEND of FIFTY (50) PER CENT. to its customers upon the premiums earned during the year ending Dec. 31, 1863, on all policies entitling the holders to participate in the profits of the Company's business; and scrip will be issued on the 15th day of February. Also, an INTEREST DIVIDEND of SIX (6) PER CENT. in cash on all outstanding scrip, payable on demand. All free of Government tax.
LIVINGSTON SATTERLEE, Secretary.

Office of the Erie Railway Company, No. 187 West-st., New-York, Jan. 12, 1864.
DIVIDEND.—THE DIRECTORS OF THIS COMPANY have this day declared a dividend from the earnings of the road for six months ending 31st December, 1863, of Four per cent. on the Common Capital Stock, free of the United States Income Tax.
Also a dividend of Three and one-half per cent. on the Preferred Stock, the Company assuming and paying the United States Income Tax out of the undivided earnings belonging to the Preferred Stock account.
Both payable at the Treasurer's office, Erie-place, on the first day of February next, to the registered holders of stock at the closing of the books.
The Transfer Books of both Preferred and Common Stock will be closed at the close of business on Saturday the 16th inst. and be reopened on the morning of Tuesday, the second day of February.
HORATIO N. OTIS, Secretary.

Norwich and Worcester R. R. Co., Norwich, Conn., Jan. 13, 1864.
DIVIDEND.—THE BOARD OF DIRECTORS have this day declared a Dividend of Three and One-half of One per Cent., free of Government Tax, payable to the Stockholders on the 21st inst., whose names are on the Stock Ledger of the Company on the 16th inst. Dividend payable at the Farmer's Loan and Trust Company's office, No. 56 Wall-st., New-York. The Transfer Books will be closed from the 15th to the 23d inst.
G. L. PERKINS, Treasurer.

No. 48 Exchange-place, Room No. 20, New-York, Jan. 26, 1864.
A DIVIDEND OF EIGHT (8) PER CENT. on the First, and of seven (7) per cent. on the Second Preferred Stock of the Milwaukee & Prairie du Chien Railway Company will be paid at this office on Monday, 1st February next. Holders of Mortgage Bonds desiring to convert them into the First Preferred Stock of the Company, can do so by surrendering them at the above-named place from the 1st to 10th February next, inclusive.
M. F. TAINTOR, Transfer Agent.

DIVIDENDS.

Saint Nicholas Bank, No. 7 Wall-st., New-York, Jan. 20, 1864.
DIVIDEND.—THE BOARD OF DIRECTORS OF this Bank have declared a Semi-Annual Dividend of Four per Cent., free from Government tax, payable on and after the 1st of February next. The transfer books will be closed until 2d of February next.
A. PARKHURST, Cashier.

Rutgers Fire Insurance Company, No. 176 Chatham square, corner Mott-st.
DIVIDEND.—THE BOARD OF DIRECTORS have declared a Semi-Annual Dividend of FIVE PER CENT. (free of Government tax,) payable to the Stockholders on and after the 1st of February next. The transfer books closed from the 24th instant to February 1, inclusive. By order
E. B. FELLOWS, Secretary.

Office of the Peter Cooper Fire Insurance Co., 3d-av., cor. 9th-st., New York, Jan. 20, 1864.
THE BOARD OF DIRECTORS HAVE DECLARED a Semi-Annual Dividend of Five (5) per Cent., free from Government tax, payable on and after the 1st day of February. The transfer books will be closed from the 25th inst. to the 1st of February.
WILLIAM H. RIBLET, Secretary.

Pacific Bank, New-York, Jan. 12, 1864.
DIVIDEND.—THE BOARD OF DIRECTORS have this day declared a dividend of Five (5) per Cent., free from Government tax, payable on and after the 1st day of February.
The Transfer books will be closed from the 20th inst. to the 1st proximo.
R. BUCK, Cashier.

Broadway Insurance Co., No. 433 Broadway.
DIVIDEND—JAN. 18, 1864.—A SEMI-ANNUAL Dividend of Five Per Cent., free from tax, has this day been declared, payable at the office, No. 433 Broadway, Feb. 1.
JOHN WRAY, Secretary.

Corn Exchange Bank, Jan. 20, 1864.
A DIVIDEND OF FOUR PER CENT. has been this day declared by the Board of Directors, payable on and after MONDAY, Feb. 1, and the Government tax. The transfer-book will be closed from the 20th inst. to the 1st of February. By order.
W. A. FALLS, Acting Cashier.

New-York, Jan. 14, 1864.
DIVIDEND.—MANHATTAN FIRE INSURANCE COMPANY.—A Dividend of Ten per Cent. has been declared, payable the 18th inst., at the office of the Company, No. 68 Wall-st. By order of the Board,
ANDREW J. SMITH, Secretary.

Clinton Fire Ins. Co., No. 52 Wall-st., New-York, Jan. 7, 1864.
DIVIDEND.—THE BOARD OF DIRECTORS have this day declared a Semi-annual Dividend of Six per Cent., payable on demand, free of Government tax.
JAMES B. AMES, Jr., Secretary.

Lenox Fire Insurance Company, No. 16 Wall-st.
THE BOARD OF DIRECTORS HAVE THIS day declared a Dividend of Five per cent., payable on demand, free of Government tax.
Jan. 13, 1864. WALTER M. FRANKLIN, Sec'y.

Marine Bank, New-York, Jan. 15, 1864.
A DIVIDEND OF SIX (6) PER CENT. on the Capital Stock of this Bank has been declared, payable on and after Feb. 1, prox., free of Government tax.
The Transfer Books will be closed until that date.
J. DE LAMATER, Cashier.

Office of Yonkers & New-York Fire Insurance Co. No. 161 Broadway, New-York, Jan. 13, 1864.
DIVIDEND.—THE BOARD OF DIRECTORS have this day declared a Dividend of Five (5) per Cent. payable on demand, free of Government tax.
JOHN W. MURRAY, Secretary.

HOWARD LAPSLEY OFFERS HIS SERVICES at the New-York Stock Exchange for the purchase and sale of Stocks, Bonds and Gold, strictly on commission. Office, No. 27 Wall-st.

INSURANCE.

CONTINENTAL INSURANCE COMPANY
NO. 102 BROADWAY.
CASH CAPITAL $500,000.
SURPLUS $845,386 92.
New-York, Jan. 12, 1864.
The following is the twenty-second semi-annual statement of this Company, showing its actual condition on the 1st day of January, 1864.

ASSETS.

Cash Balance in Bank	$65,308 10	
Cash Balance in Office	87 76	
Loans on Stocks of Solvent Institutions, worth over $168,583, (payable on demand)	123,003 00	—$188,398 86
Real Estate, owned by the Company		92,000 00
Loans on Bonds and Mortgages, first lien on Real Estate, worth over $1,095,150		507,600 00
Stocks and Bonds owned by the Company		533,225 00
Interest on Loans due and unpaid, (all paid except $900 prior to this date)		16,407 66
Premiums due		5,905 40
Rents accrued, not yet due		1,350 00
United States Internal Revenue Stamps		500 00
Total		$1,345,386 92

LIABILITIES.

Losses unpaid, and all other liabilities of every description	$48,592 85

GEO. T. HOPE, President.
H. H. Lamport, Secretary.
Cyrus Peck, Assistant Secretary.

PACIFIC MUTUAL INSURANCE CO.,
No. 111 Broadway, New-York, Jan. 14, 1864.
The following statement of the affairs of the Company is published in conformity with the requirements of section 12 of its charter:

Outstanding premiums, Jan. 1, 1863	$158,811 87	
Premiums received from Jan. 1 to Dec. 31, 1863, inclusive	702,903 00	
Total amount of marine premiums		$861,714 87

This Company has issued no policies, except on cargo and freight for the voyage.
No risks have been taken upon time or upon hulls of vessels.

Premiums marked off as earned, during the period as above		$701,967 16
Paid for losses and expenses during the same period	411,264 40	
Return premiums	$67,067 21	

The Company has the following assets:

Cash in bank	$116,816 42	
United States, New-York City banks and other stocks	702,769 03	
Loans on stocks, drawing interest	101,936 29	— 921,551 74
Premium notes and bills receivable		236,928 82
Subscription notes in advance of premiums		73,002 50
Scrips of sundry Mut. Ins. Comp., reinsurance and other claims due the Company, estimated at		33,777 51
Total assets		$1,265,260 67

The Board of Trustees have this day resolved to pay a Dividend of interest of six per cent. in cash, free of Government tax, on the outstanding certificates of profits to the holders thereof, or their legal representatives, on and after Tuesday the 2d day of February next.
The Trustees have further resolved that the whole of the outstanding certificates of the Company, of the issue of 1860, be redeemed and paid in cash to the holders thereof, or their legal representatives, on and after Tuesday, the 2d day of February next, from which date all interest thereon will cease. The certificates to be produced at the time of payment and canceled.
Also, resolved, that a Dividend of Thirty per cent., free of Government tax, be declared on the net amount of earned premiums for the year ending Dec. 31, 1863, for which Certificates will be issued on and after Tuesday, the 5th of April next.
By order of the Board
THOMAS HALE, Secretary.

TRUSTEES.

ALFRED EDWARDS,	A. C. RICHARDS,
SHEPPARD GANDY,	W. M. RICHARDS,
G. D. H. GILLESPIE,	C. E. MILNOR,
MARTIN BATES, Jr.,	FREDERICK B. BETTS,
MOSES A. HOPPOCK,	SANFORD COBB, Jr.,
W. H. MELLEN,	B. W. BULL,
C. HADDEN,	L. F. MORTON,
F. W. MEYER,	J. K. MYERS,
WILLIAM LECONEY,	A. WESSON,
WILLIAM KENT,	BYRON SHERMAN,
JEHIAL READ,	JOHN A. BARTOW,
A. S. BARNES,	ALEX. M. EARLE,
H. L. ATHERTON,	JOHN A. HADDEN,
GEO. C. WETMORE,	P. H. VANDERVOORT,
JOSIAH M. FISKE,	OLIVER K. KING,
DAVID LAMB.	

ALFRED EDWARDS, President.
WILLIAM LECONEY, Vice-President.
Thomas Hale, Secretary.

EAST RIVER INSURANCE COMPANY.
CHARTERED 1853.
OFFICE No. 69 WALL-ST.

CAPITAL	$500,000
Amount paid in and securely invested	$275,790
Balance "Scrip Stock," subject to call of the Directors	224,210

WITH A SURPLUS,
THIS COMPANY CONTINUES TO INSURE AGAINST LOSS AND DAMAGE BY FIRE, on very favorable terms.

DIRECTORS.
CHARLES H. BIRNEY, President.
JOHN TAYLOR JOHNSTON....Pres. Central R., N. J.
JOSEPH KERNOCHAN....late President Fulton Bank
FREDK. SCHUCHARDT......Schuchardt & Gebhard
RUSSEL STEBBINS..........Stebbins, Hoyt & Co.
DANIEL S. SCHANCK....Nos. 45 and 47 Chambers-st.
HENRY SALISBURY..........Henry Salisbury & Co.
SAMUEL SLOAN..........President Hudson River R.
ISAAC COTHEAL..........No. 69 Wall-st.
DAVID WAGSTAFF..........David Wagstaff & Co.
HENRY A. HOWE..........Bradley & Howe
AUGUSTUS WHITLOCK....Augustus Whitlock & Co.
JAMES COLLES, Jr.........James Colles, Jr., & Co.
ALEXANDER I. COTHEAL..........No. 49 Water-st.
WILLIAM WATT..........Watt & Sherman
ISAAC WALTON..........Isaac Walton & Son
HENDERSON MOORE........J. M. Oppenheim & Co.
R. W. MONTGOMERY........Beebe, Montgomery & Co.
FRANCIS B. O'CONNOR..........No. 4 Beekman-st.
JAMES A. HAMILTON..........No. 46 Exchange-place
THEO. POLHELMUS, Jr...Theo. Polhelmus, Jr., & Co.
W. F. UNDERHILL, Secretary.

COMMONWEALTH FIRE INSURANCE COMPANY
HAS REMOVED TO
No. 151 BROADWAY,
ONE DOOR ABOVE LIBERTY-ST.
JOSEPH HOXIE, President
George T. Hawe, Sec'y.

INSURANCE.

REPUBLIC FIRE INSURANCE COMPANY,
No. 16 Wall-st., New-York.
INCREASED CAPITAL.

Cash Capital	$300,000
Surplus over $200,000. Assets over	$500,000

This Company, with net assets amounting to more than half a million of dollars safely invested, is prepared to offer increased facilities to insurers against loss or damage by fire, and the risks of inland navigation or transportation.
The attention of the public is directed to the peculiar advantages offered to the assured by this Company.
1. In having a cash capital all paid in and safely invested.
2. In the accumulation of profits forming a surplus of over two hundred thousand dollars, and constantly increasing and liable for the losses of the Company.
3. In the issue of 80 per cent. of the profits in scrip, bearing 6 per cent. interest, payable annually in cash to customers on all Participation Policies.
Parties insuring with the above Company enjoy all the advantages afforded by a paid in and safely invested cash capital, with the economy and security of the mutual system.
No liability whatever incurred by the assured.
A liberal reduction in the premium made to customers preferring non-participation policies.
ROBERT S. HONE, President.
Duncan F. Curry, Secretary.

COPARTNERSHIP NOTICES.

LIMITED PARTNERSHIP.—NOTICE IS hereby given that a limited partnership has this day been formed by the undersigned, pursuant to the laws of the State of New-York, that the name or firm under which such partnership is to be conducted is BLOCK & MASSETT; that the general nature of the business intended to be transacted by such partnership is the buying and selling of stocks, bonds and other securities, as brokers, upon commission; that the names of all the general and special partners interested in such partnership are ELIAS M. BLOCK, THOMAS A. MASSETT and SAMUEL KAUFMAN; that the said ELIAS M. BLOCK is a general partner, and that his place of residence is in the City, County and State of New-York; that the said Thomas A. Massett is also a general partner, and that his place of residence is in the City, County and State of New-York; and that the said Samuel Kaufman is a special partner, and that his place of residence is in the City, County and State of New-York; and that the said special partner, Samuel Kaufman, has contributed in actual cash payment the sum of one hundred thousand dollars as capital to the common stock of said partnership: and that said partnership is to commence on the sixteenth day of January, in the year one thousand eight hundred and sixty-four, and to terminate on the first day of May, one thousand eight hundred and sixty-six.
Dated New-York, Jan. 16, 1864.
ELIAS M. BLOCK,
THOS. A. MASSETT, } General Partners.
SAMUEL KAUFMAN, Special Partner.
Office No. 23 Exchange-place.

COPARTNERSHIP.—THE UNDERSIGNED have this day, by mutual consent, admitted into their firm as junior partners George Youngs, Jr. and William S. Youngs, and the business will hereafter be conducted under the name and firm of G. & W. YOUNGS & CO., Builders, No. 163 7th-av.
GEORGE YOUNGS,
WILLIAM YOUNGS,
GEORGE YOUNGS, Jr.
WILLIAM S. YOUNGS.
New-York, Jan. 1, 1864.

GOODMAN & JESUP HAVE THIS DAY ASSOCIATED with them JOHN R. KENNADAY. They will continue the practice of a general law business at their offices, No. 112 Broadway, under the firm name of GOODMAN, JESUP & KENNADAY.
New-York, Jan. 1, 1864.

No. 54 Wall-st., New-York, Jan. 1, 1864.
JOHN CAMPBELL IS THIS DAY ADMITTED a member of our firm.
FEARING & DALTON.

MR. IRVING GRINNELL RETIRES from our firm this day.
GRINNELL, MINTURN & CO.
December 31, 1863.

New-York, Jan. 1, 1864.
MR. JOHN CROSBY BROWN IS THIS day admitted a partner in our several firms.
BROWN BROTHERS & CO.

SAVINGS BANKS.

BROADWAY SAVINGS INSTITUTION, No. 237 Broadway, entrance on Park-place, New-York, Jan. 13, 1864.—The trustees of this institution have directed that interest on deposits entitled thereto, at the rate of SIX PER CENT. per annum on sums not exceeding $500, and FIVE PER CENT. over $500, free from Government tax, will be paid on and after MONDAY, Jan. 18. Interest placed to the credit of depositors, and if not withdrawn will draw interest the same as a deposit from Jan. 1. Bank open daily from 10 to 3 o'clock.
FRANCIS P. SCHOALS, President.
Wade B. Worrall, Secretary.
Peter Cumming, Accountant.

PROPOSALS.

PROPOSALS FOR FORAGE.
Chief Quartermaster's Office, Washington Depot, Dec. 8, 1863.
SEALED PROPOSALS are invited by the undersigned for supplying the United States Quartermaster's Department, at Washington, D. C., Baltimore, Md., Alexandria and Fort Monroe, Va., or either of these places, with Hay, Corn, Oats and Straw.
Bids will be received for the delivery of 5,000 bushels of corn or oats, and 50 tons of hay or straw, and upward.
Bidders must state at which of the above-named points they propose to make deliveries, and the rates at which they will make deliveries thereat, the quantity of each article proposed to be delivered, the time when said deliveries shall be commenced, and when to be completed.
The price must be written out in words on the bids.
Corn to be put up in good stout sacks, of about two bushels each. Oats in like sacks, of about three bushels each. The sacks to be furnished without extra charge to the Government. The hay and straw to be securely baled.
The particular kind or description of oats, corn, hay or straw, proposed to be delivered must be stated in the proposals.
All the articles offered under the bids herein invited, will be subject to a rigid inspection by the Government Inspector before being accepted.
Contracts will be awarded from time to time to the lowest responsible bidder, as the interest of the Government may require, and payment will be made when the whole amount contracted for shall have been delivered and accepted.
The bidder will be required to accompany his proposal with a guarantee, signed by two responsible persons, that in case his bid is accepted, he or they will, within ten days thereafter, execute the contract for the same, with good and sufficient sureties, in a sum equal to the amount of the contract, to deliver the forage proposed in conformity with the terms of this advertisement; and in case the said bidder should fail to enter into the contract, they to make good the difference between the offer of said bidder and the next lowest responsible bidder, or the person to whom the contract may be awarded.
The responsibility of the guarantors must be shown by the official certificate of a United States District-Attorney, Collector of Customs, or any other officer under the United States Government, or responsible person known at this office.
All bidders will be duly notified of the acceptance or rejection of their proposals.
The full name and Post-office address of each bidder must be legibly written in the proposal.
Proposals must be addressed to Brigadier-General D. H. Rucker, Chief Depot Quartermaster, Washington, D. C., and should be plainly marked "Proposals for Forage."
Bonds, inhesum equal to the amount of the contract, signed by t o contractor and both of his guarantors, will be requiredtrf the successful bidder or bidders upon signing the cona act.
Blank forms of bids, guarantees, and bonds, may be obtained upon application at this office.

FORM OF PROPOSAL.
(Town, County, and State,) ————
(Date) ————
I, the subscriber, do hereby propose to furnish and deliver to the United States, at the Quartermaster's Department, at ————, agreeably to the terms of your advertisement, inviting proposals for forage, dated Washington, Depot, Dec. 8, 1863, the following articles, viz.:
—— bushels of Corn, in sacks, at —— per bushel of 56 pounds.
—— bushels of Oats, in sacks, at —— per bushel of 32 pounds.
—— tons of baled Hay, at —— per ton of 2,000 pounds.
—— tons of baled Straw, at —— per ton of 2,000 pounds.
Delivery to commence on or before the —— day of ——, 186 , and to be completed on or before the —— day of ——, 186 , and pledge myself to enter into a written contract with the United States, with good and approved securities, within the space of ten days after being notified that my bid has been accepted.
Your obedient servant,
[?] Brigadier-General D. H. Rucker,
Chief Depot Quartermaster,
Washington, D. C.

GUARAN
We, the undersigned, residents of ————, in the County of ————, and State of ————, hereby, jointly and severally, covenant with the United States, and guarantee in case the foregoing bid of ———— be accepted, that he or they will, within ten days after the acceptance of said bid, execute the contract for the same with good and sufficient sureties, in a sum equal to the amount of the contract, to furnish the forage proposed in conformity to the terms of advertisement dated Dec. 8, 1863, under which the bid was made, and, in case the said ———— shall fail to enter into a contract as aforesaid, we guarantee to make good the difference between the offer by the said ———— and the next lowest responsible bidder, or the person to whom the contract may be awarded.
Witness, { Given under our hands and seals this —— day of ——, 186 . [Seal.] [Seal.]
I hereby certify that, to the best of my knowledge and belief, the above-named guarantors are good and sufficient as sureties for the amount for which they offer to be security.
To be certified by the United States District-Attorney Collector of Customs, or any other officer under the United States Government, or responsible person known to this office.
All proposals received under this advertisement will be opened and examined at this office on Wednesday and Saturday of each week, at 12 M. Bidders are respectfully invited to be present, at the opening of bids if they desire.
D. H. RUCKER,
Brigadier-General and Quartermaster.

TO CONTRACTORS.
Separate sealed proposals, each indorsed with the title of the work for which the bid may be offered, will be received at this office until 12 o'clock M. of MONDAY, Feb. 15, 1864, for the construction of trap-block pavements in the following streets, to wit: In 2d-av., from 42d to 61st st., with crosswalks from 42d to 79th st.; also in 41st-st., between 3d and 4th avs. Blank forms for the bids and all other necessary information can be obtained on application to the Contract Clerk at this office.
THOS. STEPHENS,
ROBT. L. DARRAGH, } Croton Aqueduct Board,
A. W. CRAVEN,
Office of the Croton Aqueduct Board, Jan. 25, 1864.

PROPOSALS.

PROPOSALS FOR BLANKETS.
Ordnance Office, War Department, Washington, Jan. 12, 1864.
Sealed Proposals will be received at this office until 4 o'clock P. M. on the 30th January, 1864, for the delivery at the New-York Agency, No. 45 Worth-st., of the following Blankets, viz:
60,000 Regulation Cavalry Blankets, Prussian blue or Gentian dyed.
20,000 Regulation Artillery Blankets.
These Blankets must be of pure wool, close woven, of stout yarns.
FOR THE CAVALRY.
Blue, with an orange border three inches wide, and three inches from the edge, and the letters "U. S." six inches high, orange color, in the centre of the blanket.
FOR THE ARTILLERY.
Red, with a black border three inches wide, and three inches from the edge, and the letters "U. S." six inches high, black color, in the centre of the blanket.
All the blankets are to be 75 inches long by 67 inches wide, and of the weight of 3.1875 lbs. or say 3 3-16 lbs., on which a variation of 0.1875, or 3-16 of a lb., may be allowed. They must be single, and not in pairs, and packed in cases of one hundred each. The value of the cases to be paid for at a price to be determined by the Inspector.
The blankets are to be inspected at the factory where made, and none will be accepted or paid for but such as are approved on inspection.
Deliveries must be made as follows: One-tenth of the amount contracted for per week, commencing within one month from the date of the contract.
Failure to deliver at a specified time will subject the contractor to a forfeiture of the quantity due at that time.
No bid will be considered which does not come from a manufacturer of blankets or regular dealer in such goods.
Bids will be considered for the delivery of the blankets a the factory, as well as at the agency above mentioned.
Each bid is to be accompanied by the names of the sureties of the proposer.
Each party obtaining a contract will be required to enter into bonds with approved sureties for the faithful execution of the same.
Upon the award being made, successful bidders will be notified and furnished with forms of contract and bond.
The Department reserves the right to reject any or all the bids, if deemed unsatisfactory on any account.
Proposals will be addressed to "Brigadier-General George D. Ramsay, Chief of Ordnance, Washington City," and will be indorsed "Proposals for Blankets."
GEORGE D. RAMSAY,
Brigadier-General and Chief of Ordnance.

ALBANY RAILWAY.
NOTICE TO CONTRACTORS.
Sealed Proposals will be received until Feb. 6, 1864, at noon, for the construction of six sections, or about eight miles of equivalent single track Street Railway, in the City of Albany and suburbs. To be laid with plate rail, about 45 pounds per yard, on timber sills and ties; to be commenced as early in the Spring as practicable, and completed on or before June 1, 1864, as per specifications and plans on exhibition at the office of the Chief Engineer.
Each offer must be accompanied by a written guarantee, duly executed by two or more responsible parties, binding themselves to become securities for the party proposing, in a penal sum of not less than $5,000 per mile of work proposed for. The Company reserve the right to accept either or neither of the proposals made, and to restrict the amount of any part of the proposed constructions.
Proposals may be made for the whole or any division of said work, and must be indorsed "Proposals for the Albany Railway," and addressed to
SAMUEL McELROY, Chief Engineer.
Office No. 45 North Pearl-st.,
Albany, N. Y.

ARMY SUPPLIES.
Office of Army Clothing and Equipage, No. 502 Broadway, New-York, Jan. 26, 1864.
Sealed Proposals will be received at this office until 12 o'clock M., on FRIDAY, the 29th instant, for delivery by contract at the depot of Army Clothing and Equipage in this City,
PACKING BOXES,
Specifications and samples of which can be seen at this office.
Bidders will state how many they wish to furnish and how fast they can make deliveries.
Proposals must be accompanied by a proper guarantee for the faithful performance of the contract.
The United States reserves the right to reject all bids deemed objectionable.
Proposals should be indorsed "Proposals for furnishing Packing Boxes," and addressed to
Lieut.-Col. D. H. VINTON,
Deputy Quartermaster-Gen. U. S. A.

Army Clothing and Equipage Office, Cincinnati, Ohio, Jan. 20, 1864.
PROPOSALS ARE INVITED BY THE undersigned, until TUESDAY, Feb. 2, 1864, at 12 o'clock M., for furnishing this Department with
Axes;
Axes—Handled;
Ax Handles;
Hatchets—Handled;
Hatchet Handles;
Shovels;
Spades;
Picks—Handled;
Pick Handles.
To be delivered, free of charge, at the U. S. Inspection Warehouse, in this city, in good new packages, with the name of the party furnishing, the kind and quantity of goods distinctly marked thereon.
Parties offering goods must, in all cases, furnish samples, marked and numbered to correspond with their proposal, and distinctly state in their bids the quantity of goods they propose to furnish, the price, and the time of delivery.
Bids will be opened on Tuesday, Feb. 2, 1864, at 1 o'clock P. M., at this office, and bidders are invited to be present.
Awards will be made on Wednesday, Feb. 3, when bidders, or duly authorized agents, are expected to be prepared to give security that the goods will be furnished if an award is made.
The right to reject any bid deemed unreasonable is reserved.
By order. Col. Thomas Swords, A. Q. M. G.
C. W. MOULTON,
Captain and A. Q. M.

SEALED PROPOSALS WILL BE RECEIVED by the school officers of the XVIth Ward, at the office of the Clerk of the Board of Education, corner of Grand and Elm sts., until Monday, the 1st day of February, 1864, at 12 o'clock, noon, for the erection and completion of a new school-house, including the steam-heating apparatus, to be built on the four lots of ground known as Nos. 100, 102, 104 and 106 West 20th-st., in said Ward. Plans and specifications for said school-house, including steam-heating apparatus, can be seen at the office of the Superintendent of School Buildings, No. 94 Crosby-st. Proposals must state the estimate for each branch of the work separately, and be indorsed "Proposals for mason work," "Proposals for carpenter work," "Proposals for painting," and "Proposals for heating." Proposals for heating must be accompanied with accurate drawings and descriptions of the apparatus intended to be furnished, otherwise they will be rejected. Two responsible and approved sureties will be required from each successful bidder, and no proposal will be considered in which no securities are named. The school officers of the Ward reserve the right to reject any or all of the proposals offered, if deemed for the public interest to do so.
JOHN DE LAMATER,
ALFRED MOORE, } Building Committee.
JAMES CONDIE,
Dated New-York, Jan. 18, 1864.

Medical Purveyor's Office, Washington, D. C., Jan. 21, 1864.

Office of the Street Commissioner, No. 237 Broadway, New-York.
TO CONTRACTORS.—PROPOSALS INCLOSED in a sealed envelope, indorsed with the title of the work, and with the name of the bidder written thereon, will be received at this office until THURSDAY, Feb. 4, 1864, at eleven o'clock A. M.,
For building a Tender for Engine Company No. 53.
For building a Tender for Engine Company No. 13.
For building a Tender for Engine Company No. 30.
For building a Tender for Engine Company No. 31.
For New Bell for Essex Market Tower.
For building a House for use of Hose Company No. 48.
For building a House for use of Engine Company No. 23.
Blank forms of proposals, together with the specifications and agreements, can be obtained at this office.
Dated Street Department, New-York, Jan. 25, 1864.
CHARLES G. CORNELL,
Street Commissioner.

TO IRON WORKERS.
Office Croton Aqueduct Department, Rotunda, Park, Jan. 22, 1864.
Sealed proposals will be received at this office until 12 M. of Wednesday, Feb. 10, 1864, at which hour they will be publicly opened, for furnishing and setting in place around the New Reservoir, about 8,200 lineal feet of iron railing. Drawings and specifications can be seen on application at the Engineer's office, Rotunda, Park.
THOMAS STEPHENS,
ROBERT L. DARRAGH,
A. W. CRAVEN,
Croton Aqueduct Board.

THE ADVERTISEMENT FOR PROPOSALS for Ice, issued from this office January, 1864, are withdrawn. Advertisements more in detail will be furnished as soon as prepared, and the time for receiving bids extended. By order of the Acting Surgeon-General.
HENRY JOHNSON,
M. S. K., U. S. A., and Acting Medical Purveyor.

BUSINESS CHANCES.

PARTNER WANTED.
The advertiser, who has had many years' experience in the PUBLISHING and RETAIL BOOKSELLING BUSINESS in this City, and has a thorough knowledge of its details, and has, likewise, a large acquaintance and connection with the bookbuyers of the City, is desirous of enlarging his present business by connecting himself with some gentleman with a moderate amount of capital, and who would like to engage in the business either as an active or special partner.
Communications addressed to SIDNEY, Box No. 4,382 New-York Post-office, will receive attention.

WANTED.—A FIRM, ABOUT STARTING UNDER very favorable circumstances the Banking and Stock Brokerage business in this city, desires to secure the services of a party familiar with the business, who can furnish $5,000 cash; a member of the Stock Board preferred, with whom a favorable arrangement would be made. Address, with real name, L., Box No. 118, Philadelphia Post-office.

MANUFACTORY FOR SALE.—FIVE STORY brick building on Spring-st., with basement and vault, well lighted, with or without a lot and building on Thompson-st., forming an L. Apply to JOHN LLOYD & SONS, No. 15 Nassau-st.

$3,000.—FOR SALE—A NEAT, CASH-PAYING office business on Broadway; one of the best locations in the City. For particulars apply to A. M SEE, No. 12 4th-av.

DRUG STORE FOR SALE—SITUATED IN a highly respectable neighborhood, doing a flourishing business, handsomely stocked and fitted. Terms cash. Apply to J. K. CURTIS, No. 877 Broadway.

FOR SALE—A LARGE BUTTER AND CHEESE stand, in one of the City markets. For particulars apply, after 6 P. M., at No. 29 Myrtle-av., Brooklyn.

AUCTION SALES

ALBERT H. NICOLAY, AUCTIONEER.
REGULAR SALE OF STOCKS & BONDS
ALBERT H. NICOLAY
WILL SELL THIS DAY
(THURSDAY,) JANUARY 28,
AT 12½ O'CLOCK AT THE
STOCK SALESROOM No 52 WILLIAM ST

FOR ACCOUNT OF WHOM IT MAY CONCERN.

Shares.			Shares.		
50	Grand & 42d-st R R	$100	40	Knick. Stage Co.	$100
40	Fulton Bank	30	10	Go-dhue Ins. Co.	100
40	Mch. & Trad. In. Co.	25	50	Firemens' Ins. Co.	17
20	Etna Fire Ins. Co.	50	750	Montana Gold Co.	5
40	St. Mark's Fire Ins.	25	20	Home Fire Ins. Co.	100
50	Arctic Fire Ins. Co.	50	10	Brevoort Fire Ins. Co.	50
40	St. Nicholas Ins. Co.	25	50	Atlantic Fire In. Co.	50
500	Mount Hope Lead	250	250	Teal Lake Iron	
400	Hoboken & Weehawken Horse R. R.	10	25	Kings Co. Ins. Co.	20

$8,000 7 per cent. Grand Rapids & Indiana R. R. Bonds.
$3,000 6 per cent. Missouri State Bonds.
$2,000 6 per cent. Lawrence Co. Coal & Oil Co. Bonds.
$7,000 7 per cent. Miss. & Missouri 1st Division Bonds.
NEXT REGULAR STOCK SALE MONDAY, FEB. 1.
ALBERT H. NICOLAY,
AUCTIONEER AND STOCK BROKER.

REAL ESTATE AUCTION SALES
Solicited and attended to on favorable terms, by
D. M. SEAMAN, Auctioneer,
No. 14 Pine-st.
Ten years with Adrian H. Muller.

Bureau of Ordnance, Navy Department, Washington City, Jan. 18, 1864.
SALE OF CONDEMNED NAVY CANNON.
Notice is hereby given that on the 15th day of February next, at 12 o'clock M., there will be sold at public auction, at the Navy-yard, Brooklyn, New-York, and at the Navy-yard, Portsmouth, New-Hampshire, the following cannon, being 32-pounders of 61 cwt., known as "gradual increase," viz.:
One hundred and six (106) cannon at Navy-Yard, Brooklyn.
Forty-six (46) cannon at Navy-yard, Portsmouth.
These guns are to be sold by the pound, and one-half the purchase money to be paid at the completion of the sale, and the other half upon the removal of the guns by the purchaser, which removal must take place within ten days after the sale and at the expense of said purchaser.
H. A. WISE, Chief of Bureau.

Daniel H. Burdett, Auctioneer.
U. S. MARSHAL'S SALE
By BURDETT, JONES & CO.
By virtue of a writ of venditioni exponas to me directed and delivered, I will sell at public auction, on Feb. 2, 1864, at 11 o'clock A. M., at
The Union Stores, Brooklyn,
Cargo of the prize steamer NASSAU,
Consisting of
Coffee,
Salt,
White Lead,
Castor Oil,
Hardware,
Military Equipments,
&c., &c., &c., &c.
R. MURRAY, U. S. Marshal.

AUCTION SALE OF SCRAP IRON AT THE NAVY-YARD, NEW-YORK.
By order of Rear-Admiral Hiram Paulding, commanding at this Yard, there will be sold at public auction, to the highest bidder, on TUESDAY, 2d of February, 1864, next, at 12 o'clock, at noon, from five to eight hundred tons of wrought scrap iron. The quantity is estimated, and may be more or less. Also a lot of condemned blocks, dead eyes, &c., and four old ships' pumps, platform scale, &c., &c. Ten per cent. of the amount of purchase money will be required at the time of sale, and the balance as fast as the articles are delivered. Payment to be made to the Paymaster of the Yard, in Government funds; to be removed in thirty days from sale.
D. D. T. MARSHALL,
United States Naval Storekeeper.
Navy-Yard, New-York, Jan. 7, 1864.

SALE OF CONDEMNED QUARTERMASTER'S STORES.
Chief Quartermaster's Office, Depot of Washington, Washington, D. C., Jan. 26, 1864.
Will be sold at Public Auction, in the square bounded by E and F and 20th and 21st sts., in the City of Washington, D. C., on WEDNESDAY, Feb. 10, 1864, a large lot of
SCRAP IRON and LEATHER, PARTS OF WAGONS, PARTS OF HARNESS, TOOLS, &c., &c.,
deemed unserviceable.
The successful bidders will be required to remove the stores within fifteen (15) days from the day of sale.
Terms, cash in Government funds.
Sale to commence at 10 o'clock, A. M.
F. H. BURKE, Brig.-Gen. and Q. M.

Adrian H. Muller, Auctioneer.
EXECUTOR'S SALE OF HOUSES AND LOTS, Nos. 264 and 302 Spring-st.—ADRIAN H. MULLER, P. R. WILKINS & CO. will sell at auction, on THURSDAY, Jan. 28, at 12 o'clock, at the Exchange Salesroom, No. 111 Broadway, by order of James Watson, executor of the estate of Michael Housewroth.
The two-story and attic brick-front house and lot, No. 264 Spring-st., near Varick-st. Lot 25 feet front, irregular in the rear, and about 88 feet 7 inches deep.
Also, the two-story and attic brick-front house and lot, No. 302 Spring-st., near Renwick-st. Lot about 20 feet front and rear, by 75 feet 5 inches deep.
Maps, &c., at the office of the auctioneers, No. 5½ Pine-st.

Morris Wilkins, Auctioneer.
TRUSTEES' SALE OF VALUABLE PROPERTY ON SOUTH AND BROAD STS.—E. H. LUDLOW & CO. will sell at auction, on FRIDAY, Jan. 29, 1864, at 12 o'clock, at the Exchange Salesroom, No. 111 Broadway, (Trinity building,) N. Y., by order of the Trustees of the New-York Corn Exchange:
South-st.—The very valuable lot of ground, with the three-story brick building thereon, known as No. 15 South-st., northwest corner of Broad st., being 23 feet 5 inches front and rear, 38 feet 3 inches on Broad-st., and 36 feet 9 inches on the easterly side, more or less.
Also, the lot of ground, with the five-story brick building thereon, known as No. 17 South-st., between Broad-st. and Coenties-slip, being 23 feet front and rear, 82 feet 2 inches on one side, and 79 feet 10 inches on the other, more or less.
The property will be sold subject to a mortgage for $35,000, having two years to run from May 1, 1864.
Maps and further particulars may be obtained at the Auctioneers' office, No. 3 Pine st., or of the Committee of Trustees, David Dows, No. 20 South-st., Jacob R. Nevius, No. 11 South st., and Josiah M. Fiske, No. 18 South-st.

A. J. Bleecker, Auctioneer.
THE UNDERSIGNED, ASSIGNEE OF the late firm of Jes. Coddington & Co., will sell at public auction, on MONDAY, Feb. 8, at 12 o'clock, at the Exchange Salesroom, 111 Broadway, by A. J. BLEECKER, SON & CO., all the remaining assets of said late firm of Jes. Coddington & Co. and its members, which are vested in me as Assignee, including the following described real estate, viz.: 3 lots in St. Paul, Minn., Nos. 13, 14, 15, block No. 26; 80 acres land in Benton County, Minn.; 200 acres land in Worth County, Iowa; 3 lots in East Shakapee, Minn. Also, a mortgage for $125 on lot No. 9, block No. 16, in village of Menosha, Wis. Also, an undivided one-fourth interest in house No. 148 Madison-st. and in the two stores No. 12 Coenties-slip and No. 16 Front-st., in the City of New-York, subject to the incumbrances thereon. Also, sundry book accounts, notes, &c., an inventory of which may be examined at the office of the auctioneer.
BENJ. HAXTUN,
Assignee of late firm of Jes. Coddington & Co.
New-York, Jan. 9, 1864.

Adrian H. Muller, Auctioneer.
HOUSE AND LOT, NO. 33 BAYARD-ST., near the Bowery, at auction. ADRIAN H. MULLER, P. R. WILKINS & CO., will sell on THURSDAY, Jan. 28, at 12 o'clock, at the Exchange Salesroom, No. 111 Broadway, the three-story and basement brick house and lot, No. 33 Bayard-st., about 94 feet east of the Bowery; house 20 by 32 feet, more or less; lot 20 by 49 feet 9 inches, more or less. One-half can remain on mortgage.
Maps, &c., at the office of the Auctioneers, No. 5½ Pine-st.

Joseph Hegeman, Auctioneer
FRIDAY, JAN. 29, AT 10 O'CLOCK A. M., at the Central Salesrooms, Willoughby, corner Pearl-st., Brooklyn, a general assortment of mahogany, walnut and painted parlor, chamber and dining-room furniture, mattresses, English rugs, carpets, oil-cloths, stoves, preserved fruits, &c., &c.
Also,
at 2 o'clock P. M., one splendid rosewood round-corner 7-octave piano, a very fine instrument, Albert Weber, maker. One do., do., do., "Lighte & Bradbury."

Henry H. Leeds & Co., Auctioneers.
HENRY H. LEEDS & CO. WILL SELL at auction, on FRIDAY, JAN. 29, at 11 o'clock, in our gallery, No. 23 Nassau-st., ancient and modern engravings and drawings, water colors and illustrated books, the property of a well-known connoisseur, consisting of original drawings by Leutze, Cargould, Turner, and by others of equal celebrity. Also, a collection of illustrated books, very rare and curious, comprising Wilkes' Sketches, Finden's Gallery, the works of Simpson, Duborgs, Louis, Faedes, and other illustrated works, with a complete copy of the Musée Francais, all of which will be on exhibition two days previous to the sale.

Adrian H. Muller, Auctioneer.
LOT AND BUILDINGS, NO. 63 PARK-ST., at auction. ADRIAN H. MULLER, P. R. WILKINS & CO. will sell on THURSDAY, Jan. 28, at 12 o'clock, at the Exchange Salesroom, No. 111 Broadway, the lot of land, with the brick buildings thereon, known as No. 63 Park-st., (late Cross-st.) The lot is 23.3 in front, 23 feet rear, 147.6 on the easterly side, and 147 feet on the westerly side, more or less. Maps, &c., at the office of the Auctioneers, No. 5½ Pine-st.

A. Journeay, Auctioneer.
PEREMPTORY SALE AT PUBLIC AUCTION, at Salesroom, No. 9 Pine-st., FRIDAY, Jan. 29, 1864, at 11 o'clock, A. M., by A. JOURNEAY. Large stock of India-rubber Clothing, consisting in part of coats, pants, overalls, &c.; also counting-room furniture, desks, chairs, carpeting, cocoa matting, oilcloth, one large safe, &c., removed for convenience of sale.

THE ATHENEUM COLLECTION OF hymns and tunes for the Choir, Church, and Sunday School is now ready. It contains 512 pages, and nearly 700 hymns and tunes, such as, "Rest for the Weary," "Shining Shore," "Eden Above," "Shall We Know Each Other There," &c. Among the new and beautiful pieces, we would name: "Dare to be Right," "Faint Not, Weary Pilgrim," "Come to Me," "Lion of Judah," "Shall We Meet Beyond the River?" "Lord, Give Us Faith," "There is a Land of Love," "Oh! 'tis Glorious," "We'll Wait till Jesus Comes," "A Few More Years Shall Roll," "Sabbath Bells Chime On," "Over the River," "Shall We Meet No More to Part?" "The Vacant Chair," "Forever With the Lord," &c. Price, bound, 65 cents; $7 per dozen; $55 per hundred. Cloth bound, embossed gilt, 75 cents; $8 per dozen; $65 per hundred. Postage, 15 cents each.
HORACE WATERS, No. 481 Broadway, New-York.

MEDICAL.

PRIVATE DISEASES CURED IN THE shortest possible time, by DR. WARD & CO., No. 50 Lispenard-st., near Broadway, without the use of Mercury, loss of time or change of diet. DR. WARD, from the hospitals of London, Paris, and Edinburgh, is the discoverer of the only certain and reliable remedies for diseases of a private character. In 28 years' practice he has cured more cases of Secret Diseases and Wrong Treatment than all others combined. I can and will cure you in less time and at less expense than any other can or will, and those who have been robbed of their money and health, call; it will take but little money and time to restore you. If you have been unfortunate, call at once. By his special experience in this much neglected branch of medical science, he is enabled to guarantee a cure in the most complicated cases. Recent cases of Gonorrhœa or Syphilis cured in a few days, without change of diet or hindrance from business. Secondary Syphilis—the last vestige eradicated without the use of Mercury. Involuntary emissions stopped in a short time. Sufferers from Impotency, or loss of sexual power, restored to full vigor in a few weeks. Permanently and speedily cured by a new treatment. Persons at a distance failing to receive prompt treatment elsewhere, may get a permanent cure effected by writing a full diagnosis of their case, addressed to Dr. WARD, No. 50 Lispenard-st., the only place. Call, send, or write for a circular.

SURE CURE—BY DR. POWERS, SUCCESSfully consulted with Dr. WARD, No. 50 Lispenard-st. Conducted on the plan of the Hospital des Veneriens, Paris, where those afflicted with any form of private disease can receive prompt treatment, without risk or exposure, viz.: Syphilis, gonorrhœa, gleet, strictures, ulcers, tumors, cancers, secondary and constitutional syphilis, diseases of the kidneys, &c., &c. Thirty years of extensive practice, exclusively devoted to the treatment of these complaints enable us to effect cures in cases where others of less experience have failed. Dr. Powers' Essence of Life restores the vigor of youth in four weeks. This marvelous agent restores manhood to the most shattered constitution—physical disqualifications, impediments to marriage, speedily cured. The men to consult, Drs. Ward and Powers, the champions and kings of venereal diseases, possessing the most certain, speedy and only effectual remedies in the world, guarantee a perfect cure, or no charge, in from one to three days. Established in 1840. Those who have used their preventives are never without. Send for a circular. To Ladies.—Dr. Powers' Periodical Drops are a safe and certain remedy for monthly irregularities. The above remedies sent by mail. The afflicted should read their circular. Postage free, on receipt of a stamp. Cures warranted.

IMPORTANT TO THE MARRIED AND THOSE ABOUT TO BE MARRIED.—Dr. A. M. MAURICEAU, Professor of Diseases of Women, has just published the 160th edition of the valuable book, entitled "THE MARRIED WOMAN'S PRIVATE MEDICAL COMPANION," strictly intended for those whose health or circumstances forbid a too rapid increase of family. Price $1. Sold at his office, No. 129 Liberty-st., New-York; or can be sent by mail, free of postage, to any part of the United States and Canada, by inclosing $1, and addressing Box No. 1,224 New-York City. For sale by H. RICHARDSON, at No. 1 Vesey-st., (Astor House,) and 13 Ann-st.; FEDERHEN & CO., 13 Court-st., Boston.

MANHOOD AND THE VIGOR OF YOUTH regained in three days by Dr. POWERS' ESSENCE OF LIFE. This wonderful agent restores manhood to the most shattered constitution, radically curing Seminal Weakness, Sexual Debility, and impediments to marriage generally; Nervousness, Mental and Physical Incapacity, resulting from self-abuse, &c. The time required to cure the most inveterate case is one week. Failure is impossible. This life-restoring remedy should be taken by all about to marry, as its effects are permanent. Young man, are you subject to that soul and body destroying disease, secret habits? Dr. POWERS' Invigorating Essence is a never-failing cure. Sold by WALTER POWERS, M. D., No. 50 Lispenard-st., between Broadway and Church-st., New-York.

ADVICE TO MARRIED OR SINGLE LADIES, who require a safe and certain remedy for removing obstructions, from whatever cause. Can rely upon the celebrated INFALLIBLE FRENCH FEMALE MONTHLY PILLS, price $1 a box, to restore the monthly sickness in forty-eight hours, if of short standing; but obstinate cases, of long standing, may require No. 2, which are four degrees stronger than No. 1, and can never fail, are safe and healthy; price $5 a box. Sold at No. 127½ Liberty-st., and No. 403 Hudson-st., New-York; or sent by mail, with full instructions, by addressing Box No. 2,359 New-York Post-office.

A PHYSIOLOGICAL VIEW OF MARRIAGE—Containing nearly 300 pages, and 150 fine plates and engravings of the anatomy of the sexual organs, in a state of health and disease, with a treatise on self-abuse, its deplorable consequences upon the mind and body, with the author's plan of treatment—the only rational and successful mode of cure, as shown by the report of cases treated. A truthful adviser to the married and those contemplating marriage, who entertain doubts of their physical condition. Sent, free of postage, to any address on receipt of 25 cents, in specie or postage-stamps. Address Dr. LA CROIX, No. 31 Maiden-lane, Albany, N. Y.

DR. WARD'S MAGICAL INVIGORATORS, IN the form of Pills, will, in fifteen minutes after being taken, make the recipient as vigorous as if nature had never been retarded or debilitated. To the unmarried or single, in every physical exigency, this unrivaled medicine is earnestly recommended as a complete restorative of the nervous system where manhood has been impaired. Procured of Dr. WARD, No. 50 Lispenard-st., between Broadway and Church-st. Call or send for circulars.

DR. POWERS' PERIODICAL DROPS are designed for both married and single ladies, and are the very best thing known for the purpose, as they will bring on the monthly sickness in cases of obstruction from any cause, and after all other remedies of the kind have been tried in vain. Expressly for obstinate cases. Warranted as represented in every respect, or the price will be refunded. Beware of imitations! Purchase directly of Dr. POWERS, 50 Lispenard-st., N. Y.

DR. RICORD'S ESSENCE OF LIFE RE-STORES MANHOOD to the DEBILITATED in four weeks, from whatever cause arising. Price $3, or four quantities in one for $9. PHILIP ROLAND, sole agent for the United States, No. 447 Broome-st., one door west of Broadway, New York.

DR. JOHNSON, NO. 14 DUANE-ST., MAY be consulted with confidence on private diseases. Thirty years in one specialty enables him to guarantee speedy and permanent cures. N. B.—Those who may have been misled by quack advertisements, nostrums, &c., can call on Dr. J., with the certainty of a cure.

EDWARD H. DIXON, M. D., EDITOR OF the SCALPEL, attends exclusively to operative surgery and the more obscure diseases of the Pelvic Viscera. Office hours from 8 to 9 and 1 to 3 and 7 to 9, evenings, at No. 42 5th-av.

SOMETHING FOR EVERY LADY.—DR. WARD'S Great Female Benefactor or Golden Regulating Pills. Infallible in correcting, regulating and removing all obstructions, from whatever cause, and they will never disappoint the anxious patient. Office No. 50 Lispenard-st., near Broadway, where Dr. WARD can be consulted, confidentially, day and evening.

BAKER'S KIDNEY AND GRAVEL REME-dies are the best known. Consultation by letter, or in person, at No. 154 10th-st., near Broadway. Fee, $5, including remedies.

HUNDREDS ARE RUINED BEYOND redemption in this life by not calling on Dr. HUNTER at first: he has for thirty years confined his attention to diseases of a certain class, in which he has cured no less than fifty thousand cases. His remedies are mild, and there is no interruption to business or change of diet. Dr. HUNTER is in constant attendance from 8 o'clock in the morning until 10 at night, at his old office, No. 3 Division-st. Charges moderate and a cure guaranteed. Separate rooms, so that the patient sees no one but the Doctor himself. His wonderful medical discovery, Dr. Hunter's Red Drops, cures certain diseases, when regular treatment, and all other remedies fail; cures without dieting or restriction in the habits of the patient; cures without the disgusting and sickening effects of all other remedies; cures in new cases in less than six hours; cures without the dreadful consequent effects of mercury, and possesses the peculiarly valuable property of annihilating the rank and poisonous taint that the blood is sure to absorb unless his remedy is used. This is what he claims for it, and what no other will accomplish. It is $1 a vial, with a medical work on *Human Frailty, Nervous Debility, Early Indiscretion*, and consultation gratis.

PUBLIC NOTICES.

PROCLAMATION.

Whereas the premises Nos. 99 and 101 West 18th-st., in the City of New-York, were set on fire on the morning of the 7th day of January, inst., and there is every reason to believe that the same was caused by some evil-disposed person or persons: Now I, C. GODFREY GUNTHER, Mayor of the City of New-York, by virtue of the powers in me vested by the ordinances of said City, do hereby offer a reward of two hundred and fifty dollars for the detection and conviction of the said incendiary or incendiaries who fired the said premises, to be paid on the certificate of the District Attorney, or of the Judge before whom the said person or persons were convicted of the said crime, that in his opinion the evidence of the person applying for said reward was conclusive in the said conviction; but all claims for said reward, not presented to the Mayor within twenty days after said conviction will be disregarded.

C. GODFREY GUNTHER, Mayor.

CORPORATION NOTICE.—PUBLIC NOTICE is hereby given to the owner, or owners, occupant or occupants of all Houses and Lots, improved or unimproved lands, affected thereby, that the following Assessments have been completed and are lodged in the office of the Board of Assessors for examination by all persons interested, viz.:

For regulating the First-avenue, from Thirty-seventh to Ninety-first streets.

For laying cross-walks in Third-avenue, at One Hundred and Sixth, One Hundred and Seventh, One Hundred and Eighth, and One Hundred and Ninth streets:

The limits embraced by such Assessment, include all the several Houses and Lots of Ground, vacant Lots, pieces and parcels of Land, situated on both sides of First-avenue, and upon both sides of the streets intersecting said First-avenue to the extent of one-half the blocks east and west thereof, from Houston-street to One Hundred and Twenty-seventh street.

Also all the lots on both sides of Third-avenue, and upon both sides of the streets intersecting said Third-avenue to the extent of one-half the blocks east and west thereof from One Hundred and Fifth to One Hundred and Tenth streets.

All persons whose interests are affected by the above-named assessments, and who are opposed to the same, or either of them, are requested to present their objections, in writing, to one of the undersigned, at their office, No. 32 Chambers-street, basement New Court-house, within thirty days from the date of this notice.

JACOB F. OAKLEY, WM. A. DOOLEY, LOREN JONES, } Board of Assessors.

OFFICE BOARD OF ASSESSORS, NEW COURT-HOUSE, Jan. 21, 1864.

THE COMMITTEE ON STREETS OF THE Board of Aldermen will meet on THURSDAY, the 28th inst., at 2 o'clock P. M., in the chamber of the board, to consider the subject of improving the present pavement in Broadway. Persons having plans, will please present them to the committee, and all interested are respectfully invited to attend the meeting without further notice.

CHARLES J. CHIPP, JOHN HARDY, JOHN FOX, Committee on Streets.

ERIE RAILWAY.—PASSENGER TRAINS leave from foot of Chambers-st.
7 A. M.—Express for Buffalo.
8:30 A. M.—Milk, daily, for Otisville.
10 A. M.—Mail, for Buffalo and intermediate stations.
4:15 P. M.—Way, for Port Jervis and Newburgh.
5 P. M.—Night Express, daily, for Dunkirk, Buffalo, Rochester, Canandaigua, &c. The train of Saturday runs through to Buffalo, but does not run to Dunkirk.
CHAS. MINOT, General Superintendent.

SHIPPING.

THE BRITISH AND NORTH AMERICAN ROYAL MAIL STEAMSHIPS,
BETWEEN NEW-YORK AND LIVERPOOL, CALLING AT CORK HARBOR,
AND BETWEEN BOSTON AND LIVERPOOL, CALLING AT HALIFAX AND CORK HARBOR.
PERSIA leaves New-York Wednesday, Jan. 13.
AFRICA leaves Boston Wednesday, Jan. 20.
SCOTIA leaves New-York Wednesday, Jan. 27.
CANADA leaves Boston Wednesday, Feb. 3.
AUSTRALASIAN leaves New-York Wednesday, Feb. 10.
ASIA leaves Boston Wednesday, Feb. 17.

FROM NEW-YORK TO LIVERPOOL.
Chief Cabin Passage $132 50
Second Cabin Passage 80 00
FROM BOSTON TO LIVERPOOL.
Chief Cabin Passage $112 50
Second Cabin Passage 65 00
payable in gold, or its equivalent in United States currency.
Berths not secured until paid for.
An experienced Surgeon on board.
The owners of these ships will not be accountable for Specie or Valuables unless bills of lading having the value expressed are signed therefor.
For freight or passage apply to
E. CUNARD, No. 4 Bowling-green.

NATIONAL STEAM NAVIGATION CO.

The undersigned will dispatch one of the undermentioned or other first-class full powered British built steamers from
NEW-YORK TO LIVERPOOL,
calling at Queenstown to land passengers and latest
TELEGRAPHIC DISPATCHES.

Ship.	Tons.	Commander.	To sail.
LOUISIANA	2,879	Brooking.	——
VIRGINIA	2,878	Grace.	——
PENNSYLVANIA	3,000	——	——

These steamers have been all built under the inspection of the Chief Surveyor to the Liverpool Underwriters' Registry of Iron Ships, they have extra water-tight compartments, and classed first-class for 22 years.

They are fitted up for first, second, and third-class passengers, which are charged at the following rates:
First Cabin .... { $90 / 75 } Payable in Currency.
Steerage 35
Dietary and accommodation unsurpassed by any other line of steamers.
For further particulars, apply to
WILLIAMS & GUION, No. 71 Wall-st.

STEAM WEEKLY TO LIVERPOOL— Touching at QUEENSTOWN, (CORK HARBOR.) The well-known Steamers of the Liverpool, New-York and Philadelphia Steamship Company are intended to sail as follows:
ETNA .... Saturday .... Jan. 30
CITY OF NEW-YORK .... Saturday .... Feb. 6
EDINBURGH .... Saturday .... Feb. 13
and every succeeding Saturday, at Noon, from Pier No. 44, North River.

RATES OF PASSAGE.
Payable in Gold, or its equivalent in Currency.

First Cabin	$80 00	Steerage	$30 00
First Cabin to London	85 00	Steerage to London	34 00
First Cabin to Paris	95 00	Steerage to Paris	40 00
First Cabin to Hamburg	90 00	Steerage to Hamburgh	37 00

Passengers also forwarded to Havre, Bremen, Rotterdam, Antwerp, &c., at equally low rates.
Fares from Liverpool or Queenstown: First Cabin, $75, $85, $105; Steerage, $30. Those who wish to send for their friends can buy tickets here at these rates.
For further information, apply at the Company's Offices.
JOHN G. DALE, Agent, No. 15 Broadway, New-York.

FOR CALIFORNIA.
M. O. ROBERTS' LINE
TO
SAN FRANCISCO AND OREGON,
via Panama Railroad.
The steamship
ILLINOIS,
2,500 tons,
On WEDNESDAY, Feb. 3, at noon.
The finest, fastest and strongest steamship in the California trade will sail as above, from pier foot of Warren-st., North River.
For freight or passage apply to D. N. CARRINGTON, cor. of Warren and West sts.

STEAM TO LIVERPOOL AND GLASGOW

The fine fast sailing A 1 Clyde-built Steamship UNITED KINGDOM, Capt. BURNS, is intended to sail from Pier No. 20, North River, foot of Chambers-st., on THURSDAY, Jan. 28. This steamship is fitted in the most approved style to insure the comfort and safety of passengers. Rates of passage, including an abundant supply of well-cooked provisions:
First cabin .... $75 | Intermediate $40
Second cabin .... 60 | Steerage 35
Payable in currency. Apply to FRANCIS MACDONALD & CO., No. 6 Bowling-green.

FOR NEW-ORLEANS VIA HAVANA.
To sail on
SATURDAY, Feb. 6, at 3 o'clock P. M.,
The U. S. Mail Sidewheel Steamship
EVENING STAR,
W. R. BELL, Commander,
will sail as above from Pier No. 46, foot of King-st., N.R.
For freight or passage, apply to
JAMES A. RAYNOR, No. 161 Broadway.
N. B.—The Steamship MORNING STAR will follow, and sail SATURDAY, Feb. 20.

FOR NEW-ORLEANS DIRECT.
The new and first-class U. S. Mail steamship
GEORGE WASHINGTON,
E. V. GAGER, Commander,
will leave Pier No. 9, N. R., on SATURDAY, Jan. 30, at 3 P. M.
Passage, with unsurpassed accommodations, $60.
No freight received or bills of lading signed on day of sailing.
For freight or passage, apply to
H. B. CROMWELL & CO., No. 86 West-st.

FOR HAVANA DIRECT.
The United States mail steamship
ROANOKE,
FRANCIS A. DREW, Commander,
will leave Pier No. 13 North River, for Havana direct, on WEDNESDAY, Feb. 3, 1864, at 3 o'clock P. M. precisely.
No freight received or bills of lading signed on the day of sailing.
For freight or passage apply to
LUDLAM, HEINEKEN & CO., No. 115 Broadway.

TAPSCOTT'S LONDON AND LIVERPOOL PASSAGE OFFICE, No. 86 South-st., New-York.
DRAFTS on ENGLAND, IRELAND, SCOTLAND and WALES.
TAPSCOTT'S CELEBRATED LINE OF LIVERPOOL PACKETS SAIL TWICE A WEEK.
LINE OF LONDON PACKETS SAIL EVERY TEN DAYS.
Parties wishing to take passage, send for their friends, or remit money to the old country, can do so at the lowest rates, by applying to TAPSCOTT BROTHERS & CO., No. 86 South-st.

FOR SALE—A NEW SIDE-WHEEL STEAMER, now building; will be ready 1st of May next. Dimensions as follows: Length, 215 feet; breadth of beam, 31 feet; depth of hold, 12 feet 6 inches; diameter of cylinder, 57 inches; length of stroke, 10 feet. For further information, apply to JOHN W. RUSSELL, No. 110 Broadway.

FOR HAVANA DIRECT—STEAMER ROAN-OKE, on WEDNESDAY, Feb. 3, 1864. Passports obtained by F. I. KING, No. 82 Broadway, in 48 hours from Washington.

UNITED STATES PASSPORT OFFICE— Passports from the Department of State furnished by A. C. WILLMARTH, U. S. C. Buildings, 41 Chambers-st.

UNITED STATES PASSPORT BUREAU, No. 262 Broadway. Passports issued through J. B. NONES.

LECTURES.

HON. E. W. GANTT,
OF ARKANSAS,
late a Brigadier-General in the rebel army, will address the citizens of New-York, at Cooper Institute, MONDAY EVENING, Feb. 1, 1864, at 7½ o'clock.

LECTURE POSTPONED.—IN CONSE-quence of Rev. Dr. CAHILL's illness, his lecture at the Academy of Music, which was to take place this evening, is postponed. Notice will be given in the daily papers when it will be delivered. Tickets for this evening hold good.
NEW-YORK, Jan. 28, 1864.

THE SECOND LECTURE WILL BE DE-livered by the Rev. JAMES PRESTLEY, D. D., formerly of this City, in the W. P. Church, Jane-st., between Hudson-st. and 8th-av., on THURSDAY EVENING, Jan. 28, at 7½ o'clock. Subject—"*What I Saw in Jerusalem.*" Tickets, 25 cents.

STEAMBOATS.

FOR NEW-HAVEN, HARTFORD AND SPRINGFIELD.—Steamers leave Peck-slip at 3:15 P. M. Passengers go north and east from New-Haven at 11 P. M., or remain on board over night without charge.

TEACHERS.

TO TEACHERS.—WANTED, PRINCIPAL FOR Boys' Public High School in Penn; Assistant male Teacher in N. Y. City Pub. School; one for English branches and vocal music, City; French lady for Fem. College; lady for English, French and music, in family near City; lady for English and rudiments of Latin in school near City. Interviews desired.
J. W. SCHERMERHORN, No. 130 Grand-st.

AS TEACHER.—A LADY FROM THE COUNtry, with the best references, would like a situation as teacher in a gentleman's family, or as housekeeper where the lady is an invalid, or any respectable situation where she could make herself useful. Can be seen at the Astor House from 11 A. M. to 1 P. M., Saturday, Jan. 23, or address previously P. G. T., Union-square Post-office.

GERMAN LESSONS.—MISS THERESE MEYER informs her friends and the public that she continues to give lessons in the German language. Address Lockwood's bookstore, No. 411 Broadway.

IRON WORK.

CORNELL & WATSON,
NO. 199 WOOSTER-ST.,
Manufacture every description of
IRON WORK
FOR BUILDING PURPOSES,
IRON RAILINGS, BALCONIES,
VERANDAHS, SHUTTERS, DOORS,
BANK VAULTS, SKYLIGHTS,
FLOORLIGHTS, SASHES,
WINDOW GUARDS, &c.

AMUSEMENTS.

ACADEMY OF MUSIC.
THE OPERA.
Director .... Max Maretzek
The public and the patrons of the Opera are respectfully informed that the Director will reopen the Academy of Music for a season of
ITALIAN OPERA,
consisting of sixteen regular opera nights, which will take place during the coming month of February, 1864.
The first representation will be
ON MONDAY EVENING, Feb. 1, at 7½ o'clock,
when will be produced Petrella's new and brilliant opera, in 4 acts of
IONE; OR,
THE LAST DAYS OF POMPEII,
with its splendid mise en scene,
AND THE GREAT ORIGINAL CAST.
Ione .... Mme. JOSEPHINE MEDORI
Nidia .... Mlle. HENRIETTE SULZER
Glauco .... Sig. FRANCISCO MAZZOLENI
Arbaces .... Sig. FERNANDO BELLINI
Burbo .... Sig. HANIBAL BIACHI
Salustio .... Sig. Reichardt
Clodio .... Herr Muller
Dirce .... Mlle. Milner
Conductor .... Sig. J. NUNO.
The regular opera nights of next week will be
MONDAY, WEDNESDAY, THURSDAY and FRIDAY.
On SATURDAY AFTERNOON, Feb. 6,
A GRAND MATINEE
will be given.
NOTICE TO SUBSCRIBERS.
The box office for
SUBSCRIPTION
will be open on
THURSDAY, Jan. 28,
from 8 A. M. till 5 P. M.
The sale of tickets for the regular nights will commence on Friday, the 29th, at the usual ticket offices.

WINTER GARDEN.
TO-NIGHT AND EVERY NIGHT,
MR. AND MRS. W. J. FLORENCE,
AND
THE TICKET-OF-LEAVE MAN.
THE LONDON TIMES,
speaking of this great moral drama, mentions a fact to which the Provincial Press of Great Britain and Ireland has given confirmation:
"A clerk who absconded from Liverpool with £3,500, the property of his employers, and after visiting many places, arrived at Birmingham, at about 5 o'clock; and, after taking some refreshment, he went to the theatre to while away an hour. As it happened, the piece which was being performed on the occasion of his visit was
THE TICKET-OF-LEAVE MAN,
and the guilty man seems to have drawn a moral from the representation, for when the scene in which the interview between Hawkshaw, the detective, and the 'Ticket-of-Leave Man' took place, Parker, the clerk, was so affected that he went out of the theatre, got three envelopes, and sent £1,500 back to his employers."
Doors open at 6¾. Commences at 7½. Carriages may be ordered at 10¾ o'clock.

MUSICAL.

CHICKERING & SONS,
MANUFACTURERS OF GRAND, SQUARE, AND UPRIGHT PIANO-FORTES, No. 652 BROADWAY.—The superiority of these instruments has of late been amply demonstrated by the voluntary testimony of the foremost artists of the day, who claim for them excellencies of tone and workmanship hitherto unobtained by any other makers.
Mr. GOTTSCHALK's constant use of the NEW SCALE CHICKERING GRAND PIANO-FORTES has severely tested their musical qualities, and resulted in establishing the justice of the very flattering estimation in which they are held.

STEINWAY & SONS'
GOLD MEDAL GRAND AND SQUARE PIANOS are now considered the best in Europe as well as this country, having received the first Prize Medal at the World's Exhibition in London, 1862.
The principal reason why the Steinway Pianos are superior to all others, is, that the firm is composed of five practical pianoforte makers, (father and four sons,) who invent all their own improvements, and under whose personal supervision every part of the instrument is manufactured. Warerooms, Nos. 82 and 84 Walker-st., New-York.

HAINES BROTHERS.
PIANO-FORTE MANUFACTURERS.
WAREROOMS
No. 758 Broadway.

UNITED PIANO-FORTE MAKERS,
No. 86 Walker-st., New-York.
All the stockholders being superior practical workmen, this Company is able to
OFFER THEIR LARGE AND SPLENDID PIANOS
AT LOWER PRICES
THAN ANY OTHER FIRST-CLASS HOUSE.
Every instrument guaranteed for five years.

HAZLETON BROTHERS,
OVERSTRUNG GRAND AND SQUARE
PIANO-FORTE MANUFACTURERS,
No. 99 Prince-st., a few doors west of Broadway, N. Y.
These Pianos have always received the first premium wherever they have been exhibited. A written guarantee for five years accompanies each piano. These instruments will be sold at prices to suit the times.

AT HORACE WATERS', NO. 481 BROAD-WAY—Pianos, Melodeons, Harmoniums and Musical instruments of every description, at the very lowest cash prices. The Horace Waters Pianos and Melodeons are made of the very best materials. Warranted for five years, and guaranteed to give entire satisfaction. New and second-hand Pianos, Melodeons and Cabinet Organs, to rent; monthly payments received for the same. A large assortment of second-hand Pianos very low. Pianos and Melodeons tuned, repaired, moved, boxed and shipped.
HORACE WATERS, Agent, No. 481 Broadway.

THE MASON & HAMLIN CABINET OR-GANS—One to twelve stops: prices $85 to $600. Is the best instrument of its class in the world. Nearly all the most eminent organists and artists in the country bear written testimony to this fact. (See illustrated catalogues.) No instruments in the world can present such weight of eminent testimony to their superiority as these. Also, Melodeons from $70 to $170 each. Warerooms No. 7 Mercer-st., New-York. MASON BROTHERS.

A MAGNIFICENT 7 1-4 OCTAVE ROSE-wood piano-forte for sale, with all modern improvements, full iron frame, overstrung bass; made to order and fully guaranteed; cost $600, for $300, including stool and cover. Inquire No. 48 West 16th-st., between 5th and 6th avs.

PIANOS OF THE BEST QUALITY, NEW and second-hand, cheapest in the City. Melodeons, music stools, watches, jewelry, safes, paintings, albums, &c. Cash advances on pianos, watches, diamonds, &c.
I. F. JONES, No. 52 Ann-st.

BARGAINS IN PIANOS AND MELODE-ONS.—Upright and square 7-octave pianos, $250, $275, $300, $350. Melodeons at $40, $60, $90. All in elegant rosewood cases and fully warranted by T. H. CHAMBERS, 8th-st., corner 4th-av., Bible House.

MONITOR PIANOS—IN SIZE, CONVENIENT; in tone, powerful and melodious. Piano buyers are invited to call to examine Chambers & Gabler's Pianos—the best and cheapest made. Warerooms 8th-st., corner 4th-av. Address CHAMBERS & GABLER, 108 E. 25th-st.

GEORGE STECK & CO.'S GRAND AND SQUARE PIANO-FORTES—Manufactory and warerooms, Nos. 113 and 115 Walker-st., corner of Centre-st., New-York. Every Piano warranted for five years.

A. H. GALE & CO.—PIANO-FORTES.
Manufactory and Warerooms,
No. 107 East 12th-st., New-York.

RAILROADS.

ATLANTIC AND GREAT WESTERN RAILWAY,
NEW BROAD GAUGE ROUTE.
Passenger trains leave New-York via the Erie Railway, from foot of Chambers-st., running through to Cleveland, Ohio, without change of cars, connecting with railroads for all principal cities in the West.
This Road is being extended, and will soon be in complete running order to Mansfield, Galion, Urbana, Dayton, Cincinnati and St. Louis, without break of gauge.
H. F. SWEETZER, General Superintendent.
T. R. GOODMAN, General Ticket Agent, Meadville, Pa.

NEW-YORK & FLUSHING RAILROAD.
Leave New-York, at James-slip Ferry and 34th-st. Ferry, at 6, 7, 8, 9, 11, 2, 4, 5, 6 and 7¼.
Leave Flushing at 6, 7, 8, 9, 11 A. M.; 1, 3, 5, 6 and 7¼ P. M.
N. B.—On TUESDAYS and FRIDAYS, a special night train leaves Flushing at 11 P. M., and from 34th-st. Ferry at 12 P. M.

HUDSON RIVER RAILROAD—FOR AL-BANY, TROY, THE NORTH AND WEST.—Trains leave:

FROM CHAMBERS-ST.	FROM THIRTIETH-ST.
Express, 7 and 10 A. M., and 3:15 and 5 P. M.	7:22, 10:27 A. M. and 3:57 and 5:22 P. M.
Troy and Albany, (with sleeping car,) 10:40 P. M.	11:05 P. M.

On SUNDAYS, at 5:22 P. M., from 30th-st.
Tickets may be procured at any of the offices of Westcott's Express, in New-York and Brooklyn, and baggage checked at the house to all points on the road, and to Saratoga Springs.

LONG ISLAND RAILROAD—WINTER AR-RANGEMENT, commencing Nov. 12, 1863.—Leave James-slip and 34th-st., East River, at 9 A. M., and on FRIDAYS and SATURDAYS at 4 P. M. Also, for Greenport, Sag Harbor, Hamptons, &c., stopping at all stations. For Islip, at 9 A. M. and 4 P. M. For Syosset, at 9 A. M., 11 A. M. and 4 P. M. For Jamaica and Hempstead, at 9 and 11 A. M., and 4 and 5 P. M.
Sunday excursion trains to Islip, at 9:15 A. M., from 34th-st., stopping at all stations.
Fare for this train at excursion rates.
For Syosset, (on Sundays,) at 5:45 P. M., stopping at all stations. A. REASONER, Superintendent.

RARITAN AND DELAWARE BAY RAIL-ROAD.—The steamboat J. D. BEERS will leave the wharf foot of Murray-st., EVERY AFTERNOON, (except Sundays,) at 3 o'clock, connecting at Port Monmouth with trains for Middletown, Red Bank, Long Branch, Shark River, Farmingdale, Tom's River and intermediate stations. Returning, leave Manchester at 6:40 A. M., and Long Branch at 7:25 A. M., arriving in New-York at 10:15 A. M. A freight train, with passenger car attached, leaves Port Monmouth every morning for Camden. Freight received foot of Murray-st. till 2:30 P. M. B. S. SEYMOUR, General Superintendent.

NEW-YORK, HARLEM AND ALBANY RAILROAD.—Increased accommodations. Trains for Albany, Troy, the North and West, leave 26th-st. Depot at 10 A. M. and 4:25 P. M.
Sunday trains leave New-York for Albany at 4:25 P. M., and Albany for New-York at 9:15 A. M.
JOHN BURCHILL, Superintendent.

NORTHERN R. R. OF NEW-JERSEY.—Trains leave Jersey City for Piermont at 9:15 A. M., 12:35 P. M., 4:25 P. M., 6:05 P. M., and on Mondays only at 5:30 A. M. The 9:15 and 4:25 run through to Monsey.
THOS. W. DEMAREST, Sup't.

MORRIS AND ESSEX RAILROAD COM-PANY, FOOT OF BARCLAY-STREET.—Through Mail trains for Hackettstown and intermediate stations leave New-York at 9 A. M. and 4 P. M. Morristown Express at 5 P. M. J. B. BASSINGER, Superintendent.

AMUSEMENTS.

WALLACK'S.
THURSDAY.
Doors open at 7¼; overture commences at 7¾; curtain rises at its conclusion.
PARTICULAR NOTICE.
Reserved seats are retained until the conclusion of the first act. It is respectfully requested that parties securing such seats will be as punctual as possible, as there are many plays in which the first act does not last more than fifteen minutes.
Seventh night of Sheridan Knowles' popular Comedy,
THE LOVE CHASE.
Wildrake .... Mr. Lester Wallack
Master Waller .... Mr. Charles Fisher
Sir William Fondlove .... Mr. Mark Smith
Trueworth .... Mr. Daly
Master Humphreys .... Mr. Browne
Master Neville .... Mr. Parkes
Lash .... Mr. Williamson
Gregory .... Mr. Pope
Constance .... Mrs. Hoey
Widow Green .... Mrs. Wilkins
Lydia .... Miss Madeline Henriques
Phœbe .... Miss Green
Alice .... Miss Carman
Amelia .... Miss Isidora Cameron
Bridesmaids..Miles. Smith, Timony, A. Smith and Le Brun
FRIDAY,
EIGHTY-FOURTH NIGHT
of Mr. Lester Wallack's standard play,
ROSEDALE,
with its beautiful scenery, novel machinery, original music, great cast and attractive tableaux.
SATURDAY,
THE CLANDESTINE MARRIAGE.
MONDAY,
NAVAL ENGAGEMENTS,
AND THE
OLD ENGLISH GENTLEMAN.
Due notice will be given of the next representation of MARRIED LIFE.

IRVING HALL.
GRAND CHARITY CONCERT,
In aid of the fund of the
LADIES' BENEVOLENT SOCIETY OF ST. ANN'S CHURCH FOR DEAF MUTES.
FRIDAY EVENING, Jan. 29, 1864, at 8 o'clock.
An "Ode to Charity" will be recited by the author, John A. Godfrey, Esq., previous to the Concert.
The following distinguished artists and amateurs will appear upon the occasion:
Mme. ELENA D'ANGRI, Contralto.
Mrs. JENNIE VAN ZANDT, Soprano.
Miss JENNIE E. MOSS, Pianist.
Her first appearance in New-York, and who has generously tendered her services.
Mme. HENRIETTE HERZ, Pianist,
Her first appearance in New-York, and who has generously tendered her services.
Mr. RUSSELL GLOVER,
The much admired amateur tenor, who has generously tendered his services.
Signor A. MACCAFERRI,
The distinguished tenor of the Italian Opera, who has generously tendered his services for this charity.
Mr. LOUIS SCHREIBER,
The renowned cornet player, and his pupils.
Sig. CENTEMERI, the popular Baritone.
Signor ABELLA, Conductor.
Tickets may be procured at the principal music-stores on Broadway; at F. W. Christern's bookstore, No. 765 Broadway; at the principal hotels, at Irving Hall, and at the door on the evening of the Concert.
For particulars see programmes. Doors open at 7.

VAN AMBURGH & CO.'S MENAGERIE.
GREAT MORAL EXHIBITION
AND EGYPTIAN CARAVAN.
Hyatt Frost .... Manager.
Nos. 539 and 541 BROADWAY,
Between Spring and Prince sts.
Open from 10 A. M. to 10 P. M. Admission 25 cents.
This Mammoth Menagerie, now in its ELEVENTH WEEK, has proved beyond all precedent the most BRILLIANT SUCCESS ever achieved by any similar exhibition in the known world. 178,640 persons have visited this superbly magnificent institution in the short space of fifty-nine days, satisfying all that
A MERITORIOUS EXHIBITION
will always reap a just reward at the hands of the New-York public.
A LEOPARD AND YOUNG,
the first ever bred in America, are here to be seen at all hours. These beautiful creatures are now nearly four months old. Although bred in a cage they exhibit as much desire for blood and carnage as any ever captured in their native wilds.
A KANSAS BUFFALO,
a very fine specimen, fresh from the Western plains, has recently been added to this magnificent collection.
A PAIR OF JAPANESE MASKIN SWINE,
the first ever imported, are here to be seen in all their native ugliness. The most curious animals living.
THREE GRAND PERFORMANCES EVERY DAY,
STRICTLY MORAL AND REFINED.
To be seen at all hours, animals of every variety and specie.

COOPER UNION.
FOR THE
ADVANCEMENT OF
SCIENCE AND ART.
The Trustees of the Cooper Union have the pleasure of announcing that a
COURSE OF SIX LECTURES
ON
POLITICAL ECONOMY
will be delivered in the
LARGE HALL OF THE UNION.
BY
SIMON STERN AND CHAS. MORAN, Esqs.,
COMMENCING
FRIDAY EVENING, JAN. 29.
The Lecturers were chosen at the invitation of the Trustees by the Society for the Advancement of Social and Political Science. Mr. STERN delivers the first four, and Mr. MORAN the remaining two lectures. This course is the beginning of the series which it is the duty of the Trustees to provide annually, and of which the remaining lectures will be announced at an early day. The admission will be by TICKETS, which are FREE, and can be obtained at the Reading-Room, from 8 A. M. till 10 P. M. By order of the Trustees.
ABRAM S. HEWITT, Secretary.

HOWE'S GREAT CIRCUS,
NOS. 199 AND 201 BOWERY.
ATTRACTIVE EQUESTRIAN PERFORMANCES
EVERY EVENING,
and Wednesday and Saturday afternoons.
Admission, 25 cents; children, 15 cents. Private box seats, 50 cents. Commence at 2¼ and 7½.
FRIDAY EVENING, Jan. 29,
BENEFIT OF MR. CADY E. HOWE.

INSTRUCTION.

IDLEWILD.
MRS. N. P. WILLIS will receive several additional pupils, between the ages of nine and fourteen, to educate with her own daughters at Idlewild. Address
MRS. N. P. WILLIS,
Moodna, Orange County, N. Y.

BOOK-KEEPING AND BUSINESS AFFAIRS.
NEW AND BEAUTIFUL EDITIONS OF
MARSH'S WORKS ON BOOKKEEPING, VIZ.:
MARSH'S COURSE OF DOUBLE ENTRY, 8vo, printed in colors, 230 pages, $1 75.
MARSH'S COURSE OF SINGLE ENTRY, 8vo, printed in colors, 140 pages, $1 25.
MARSH'S BANK BOOKKEEPING, 4to, printed in colors, 300 pages, $5.
MARSH'S SET OF BLANK BOOKS FOR STUDENTS, six to the set, $1 35.
Remitted by mail free, on receipt of price. Sold at MARSH'S PRIVATE COMMERCIAL COLLEGE, No. 516 Broadway, New-York.

THE RIVERDALE INSTITUTE,
A COLLEGIATE SCHOOL FOR YOUNG LADIES,
Fourteen miles from New-York,
At Riverdale, on the Hudson.
Rector, Rev. WM. C. LEVERETT, M. A.
Circulars at Messrs. D. Appleton & Co.'s, No. 443 Broadway, New-York.

MR. GEORGE C. ANTHON'S
CLASSICAL FRENCH AND ENGLISH SCHOOL,
No. 204 5th-av., corner 26th-st. Opens Sept. 9.

SANS SOUCI SEMINARY, BALLSTON Spa, Saratoga County, N. Y. Rev. D. W. SMITH, Principal. For young ladies only. Terms, $150 per year for board and tuition in English. Superior advantages in the ornamental branches. The next semi-annual session will commence THURSDAY, Feb. 18, at which time the Principal will be in New-York, and will accompany young ladies to the seminary. He can also be seen until that time at the Pacific Hotel, New-York, on Thursday of each week, from 11 to 2 o'clock. For circulars and other information, address the Principal at the seminary, or Pacific Hotel.

FEMALE COLLEGE, BORDENTOWN, N. J.—This well-established and flourishing institution is pleasantly located on the Camden and Amboy Railroad, 2½ hours' ride from New-York. Special attention is paid to the common and higher branches of English, and superior advantages furnished in vocal and instrumental music. French is taught by a native and spoken in the family. For catalogues address Rev. JOHN H. BRAKELEY, A. M., President.

FRENCH INSTITUTE—FORT WASHINGTON, 170th-st. and King's Bridge road, N. A. LESPINASSE, Principal. Next session commences February 1. French is the language of the school. Circulars, 913 Broadway, Leroy's drug store, and 57 Cedar-st., from G. LESPINASSE.

RENSSELAER POLYTECHNIC INSTI-TUTE, TROY, N. Y.—The Eightieth Semi-Annual Session of this well-known School of Engineering will commence Feb. 10, 1864. For the New Annual Register, giving full information, address
Prof. CHARLES DROWNE, Director, Troy, N.Y.

FRENCH FAMILY SCHOOL FOR BOYS, AT ELMIRA, N. Y.—Room vacant for five or six boys. No other language but French spoken in the family. For circulars, etc., address
LOUIS OLIVIER, Elmira, N. Y.

BENJAMIN MASON'S COMMERCIAL AND MILITARY BOARDING-SCHOOL, YONKERS, New-York.
For making boys intelligent, healthy, Christian MEN.
Circulars at No. 39 Nassau-st., and No. 574 Broadway.

GROVE HILL SEMINARY FOR YOUNG LADIES—Great Barrington, Mass. Term commences WEDNESDAY, Feb. 24, 1864, and continues twenty weeks. Address the Principal, Mrs. M. W. ALLEN.

$126 A YEAR FOR BOARD, WASHING and tuition of lads under ten, at a select children's boarding school, not distant from New-York. For interview, &c., address Box No 137 Times Office.

GARDNER INSTITUTE.—DAY AND BOARD-ing School for young ladies, No. 16 East 28th-st. Spring term commences Feb. 2. C. H. GARDNER, Principal.

COLLEGE OF NEW-JERSEY.—THE NEXT session of the College of New-Jersey will commence on THURSDAY, the 4th of February.

MILITARY ACADEMY—TARRYTOWN, N. Y.—For circulars, apply to the Principal, Gen. M. J. LOCKWOOD.

AMUSEMENTS.

BARNUM'S AMERICAN MUSEUM.
NEW ATTRACTIONS.
A NEW AND SPLENDID DRAMA.
A NEW GIANT.
THE LIVING WHAT IS IT.
IMMENSE COMBINATION OF NOVELTIES.
The great Domestic Romantic Drama,
CAMILLA'S HUSBAND,
with new Scenery, Decorations, Music, Costumes, &c., &c.
EVERY AFTERNOON AT 3 O'CLOCK,
EVERY EVENING, 7½.
THE TYROLEAN WHISTLER
produces beautiful music at each performance,
ON THREE WHISTLES AT ONCE.
and on
THE TYROLEAN FAMILY COFFEE-POT.
To be seen at all hours, every day and evening,
FOUR ENORMOUS GIANTS,
the largest ever seen in any part of the world.
EACH OVER 8 FEET HIGH.
COL. ROUTH GOSHEN,
THE ARAB GIANT,
born in the city of Jerusalem; for ten years an officer in the Turkish army.
8 FEET 3 INCHES HIGH, and
WEIGHS 463 POUNDS!
One of the finest-formed men ever seen; a perfect gentleman, easy and affable in his manners, always polite and attentive to his visitors.
MONSIEUR JOSEPH,
THE GREAT FRENCH GIANT.
8 feet 4 inches high, and weighs 409 pounds.
THE TOWERING GIANT BOY,
18 years old, and 8 feet high.
MISS ANNA SWAN,
THE NOVA SCOTIA GIANT GIRL,
ONLY SEVENTEEN YEARS OLD, AND EIGHT FEET ONE INCH HIGH,
the tallest female ever known in any part of the world, or of any age. Miss SWAN is always sociable, pleasant, and agreeable to visitors, never fails to interest and please them. They are all visible at all hours, every day and evening.
THE WHAT IS IT? OR MAN MONKEY,
has returned to the Museum for a short time, and may be seen every day and evening.
ALBINO FAMILY,
from Madagascar, who, though born of Black African parents, are white as snow—have pure white skin, long, flowing white hair, and pink eyes.
LAST WEEK OF
KELLY'S AUTOMATON MUSICAL TROUPE,
consisting of six figures, size of life, which play upon
NOVEL PIANOS OR HARPERIANS,
producing music equal to a full orchestra.
THREE GROUPS OF MOVING WAX FIGURES,
THE MONSTER SERPENTS,
GRAND AQUARIA, Mammoth Bear.
ROBERT HOUDIN'S AUTOMATON WRITER,
EDUCATED SEAL, which plays a MUSICAL INSTRUMENT, and a million other wonders.
Admission, 25 cents. Children under ten, 15 cents.

VETERAN SOCIETY
OF THE
FOURTEENTH REGIMENT
NEW-YORK STATE MILITIA.
GRAND PROMENADE CONCERT.
IN AID OF THE CHARITY FUND OF THE SOCIETY,
at the
BROOKLYN ACADEMY OF MUSIC,
on TUESDAY EVENING, Feb. 2, 1864.
Music by
GRAFFULA'S FULL BAND.
Tickets, admitting a gentleman and lady, $1.
Extra lady's ticket, 50 cents.
May be obtained at the Book, Music and Drug Stores, and of the members of the Society. Military and naval gentlemen are requested to appear in uniform.

BROOKLYN ACADEMY OF MUSIC.
GERMAN OPERA.
FRIDAY, JAN. 29, 1864.
THE MERRY WIVES OF WINDSOR.
Grand opera in three acts, by Nicolai, with
HERR HERRMANS
in his celebrated rôle of
FALSTAFF
and
MME. JOHANNSEN, MME. FRIEDERICI,
MLLE. CANISSA, HERR HABELMANN,
HERR STEINECKE, HERR GRAFF.
Conductor .... CARL ANSCHUTZ
Admission to parquet balcony, and dress circle, $1. Reserved seats, 50c. extra. Family circle, 50c; amphitheatre, 25c. Subscribers for the series can get their reserved seats without charge.
The sale of tickets will commence on Thursday morning, at the Brooklyn Academy.

PARK THEATRE—BROOKLYN.
Lessee and Manager .... Mr. Gabriel Harrison
Stage Manager .... Mr. B. A. Baker.
MR. GABRIEL HARRISON'S
ENGLISH OPERA TROUPE.
THURSDAY EVENING, Jan. 28.
BOHEMIAN GIRL.
Arline .... Mme. Comte Borchard
Gipsey Queen .... Miss Myers
Count Arnheim .... Mr. S. C. Campbell
Thaddeus .... Mr. Wm. Castle
Director .... Mr. Theodore Thomas
SATURDAY EVENING, JAN. 30.
BENEFIT OF MR. BAKER, STAGE MANAGER.

AFTERNOON EXHIBITION.
DR. COLTON
WILL GIVE A GRAND EXHIBITION OF THE NITROUS OXIDE, OR LAUGHING GAS,
FOR LADIES AND CHILDREN—NO BOYS,
AT THE COOPER INSTITUTE,
SATURDAY AFTERNOON, Jan. 30.
TWELVE LADIES AND FOUR CHILDREN
Will inhale the gas. Song, poetry, dancing, &c. Dr. C. will endeavor to conduct the entertainment so as to deserve the attendance of the most intelligent class of ladies.
Dr. C. will give one more public exhibition on WEDNESDAY EVENING next, Feb. 3.
Admission—Ladies 10 cents, children 5 cents. No boys admitted. Doors open at 2. Commence at 3 o'clock.

PERHAM'S,
No. 585 Broadway, opposite Metropolitan Hotel.
THE NATIONAL HOME ENTERPRISE.
AN ESTABLISHED SUCCESS.
CROWDED HOUSES EVERY NIGHT.
THE GREAT STEREOSCOPTICON,
comprising thrilling War Tableaux and beautiful Scenes in Architecture, Statuary and Landscape, and the gigantic
MIRROR OF THE REBELLION.
A superb illustrated history of the war, DEVOTED TO THE AID OF INVALID SOLDIERS.
For details of the enterprise see descriptive bills. Exhibition EVERY EVENING at 7¾, and WEDNESDAY and SATURDAY AFTERNOONS at 3 o'clock; single admission, 25 cents; National Home tickets, admitting four, $1 each.

ARMY RELIEF BAZAAR BUILDINGS,
ACADEMY PARK, ALBANY, N. Y., Jan 18, 1864.
THE PRESIDENT OF THE UNITED STATES, through the Secretary of State, having generously donated to this Bazaar (which is to be held at Albany, in the month of February, A. D., 1864, in aid of the Sanitary Commission for the benefit of our sick and wounded soldiers,) the original draft of his FIRST EMANCIPATION PROCLAMATION, dated Sept. 22, A. D., 1862, the undersigned, a Special Committee appointed for that purpose, hereby give public notice that the said Proclamation will be sold by issuing a series of tickets, duly numbered from 1 to 5,000, at $1 for each ticket. The number of tickets issued not to exceed 5,000, but the issue may be limited to any less number in the discretion of the Committee. The drawing to be made by putting the various numbers or names of the purchasers of tickets sold in the same wheel used by the Provost-Marshal of the Fourteenth Congressional District of the State of New-York, in making the draft of soldiers for said district. The holder of the first ticket drawn will be entitled to the Proclamation.

The Proclamation is in the proper handwriting of Abraham Lincoln, President of the United States of America, excepting two interlineations in pencil made by William H. Seward, Secretary of State, and the formal heading and ending of the document, which are in the handwriting of the Chief Clerk in the office of the Secretary of State. It is written on one side of four half sheets of foolscap paper, and can be seen and examined either in the Bazaar Buildings or in the Office of the Superintendent of the Insurance Department, in the State Hall, Albany.

This Proclamation is, in the opinion of the Committee, an autographic and historic treasure of more interest and importance even than the Proclamation of Jan. 1, 1863, which was only the necessary sequence of the September Proclamation.

Tickets can be obtained immediately by inclosing $1 for each ticket, with name and residence, to WILLIAM BARNES, Chairman of the Committee, Albany, N. Y. If any of our friends in Great Britain wish to compete for this valuable document, a contribution of four shillings sterling will give one chance for it; and all sums realized for exchange over $1 per ticket will, if desired, be given in shares to the British Museum. Mr. T. H. Barker, No. 41 John Dillon-st., Manchester, is solicited to act for Great Britain.

WILLIAM BARNES, GERRIT SMITH,
EDWARD C. DELAVAN, THOS. W. OLCOTT,
JOHN K. PORTER, WM. C. BRYANT,
JAMES A. BELL, Special Committee.

DANCING.

A. DODWORTH'S DANCING ACADEMIES,
No. 204 5th av., New-York.
No. 137 Montague-st., Brooklyn.
NEW-YORK CLASSES—Mondays and Thursdays or Wednesdays and Saturday.
Children at 4. Gentlemen at 8 P. M.
BROOKLYN CLASSES—Tuesdays and Fridays at 4 P. M. for children, at 8 P. M. for gentlemen.
At 10 A. M. on Saturdays for children and young ladies.

MEETINGS.

SIXTEENTH WARD UNION CAMPAIGN CLUB.
"FOR PRINCIPLES, NOT MEN."
COL. O. T. BEARD,
W. B. T. MILLIKEN, ESQ.,
and others will address the meeting,
THURSDAY EVENING, JAN. 28, AT 8 O'CLOCK,
At No. 161 8th-av., corner 18th-st.
MINTHORNE TOMPKINS, President.
H. C. PARKE, Ch'n Lecture Committee.
C. A. CLARK, S. LASAR, } Secretaries.

THE MADISON-AVENUE BAPTIST CHURCH SUNDAY-SCHOOL will celebrate its forty-seventh anniversary THIS (Thursday) EVENING, the 28th inst., at 7½ o'clock, in the house of worship, Madison-av., corner 31st-st. Addresses will be delivered by Messrs. RALPH WELLS and R. G. PARDEE. Singing and other exercises by the school. The public is respectfully invited to attend.

UNION LINCOLN ASSOCIATION OF THE STATE OF NEW-YORK.—The regular weekly meeting of this Association will be held THIS (Thursday) EVENING, at 7½ o'clock, at Hope Chapel, Broadway.
S. DRAPER, President.
S. J. GLASSEY, Secretary.

COMMISSIONER FOR NEW-JERSEY and other States—No. 5 Beekman-st., Room No. 8, first floor, over Park Bank.

AMUSEMENTS.

HOPE CHAPEL,
NO. 718 BROADWAY.
EVERY AFTERNOON AT 3 O'CLOCK,
EVERY AFTERNOON AT 3 O'CLOCK,
EVERY NIGHT AT 8 O'CLOCK,
EVERY NIGHT AT 8 O'CLOCK,
THE NEW SENSATION OF THE DAY.
The most refined and delightful resort in the City for ladies.
THIRTEENTH WEEK
OF THE
MAMMOTH STEREOSCOPTICON; OR,
"MIRROR OF THE UNIVERSE,"
WHICH IS STILL A BRILLIANT SUCCESS.
In connection with the TOUR OF THE WORLD, BY PARTICULAR REQUEST, THOSE THRILLING SCENES,
THE OBSEQUIES OF HIS GRACE
ARCHBISHOP HUGHES,
will be exhibited in succession, with the grand view of
HIS HOLINESS PIUS IX.
BLESSING HIS PEOPLE ON EASTER DAY
FROM THE
BALCONY OF ST. PETER'S, AT ROME,
and other
MAGNIFICENT APPROPRIATE PIECES.
Doors open at 7; Tours begin at 8 P. M. Admission, 25 cents. Reserved seats 50 cents.
H. S. McKEON, Manager.

TO THE ARTISTS OF THE MAMMOTH STEREOSCOPTICON
OR,
MIRROR OF THE UNIVERSE,
AT HOPE CHAPEL.
(Dedicated to Mr. Rose, the brilliant Orator of the Entertainment.)

Wreathes to ye, the great magicians!
For your wondrous works of art,
Lifting up the mind to grandeur,
Purifying all the heart.
Yes, ye have a perfect mirror
For the eager vision spread,
Showing us the earnest living
And the monumental dead—
Floating us in single moments
On the wings of power and grace,
Till we are o'er matter victors
And the kings and queens of space.
Here religion rears her temple:
Virtue here erects her shrine—
Over all bright angels beaming,
For they feel the scenes divine.
Here the bard drinks inspiration,
Here the grave historian smiles,
As the very truth is pictured
In the Past's majestic aisles.
Here the patriot fills with rapture
For the starry flag unfurled,
Shows that still our glorious Union
Is a Power in the world.
Wreaths to ye, then, great magicians!
See a million manly hands
Cull the sparkling, fragrant flowers
From a hundred mirrored lands.
While—and this your sweetest triumphs—
Woman, sacred woman, now
Forms them in a fadeless garland
For each artist's worthy brow.
A LOVER OF BEAUTY.

NIBLO'S GARDEN—COMMENCES AT 7½.
Lessee and Manager .... WM. WHEATLEY.
THIRD WEEK. THIRD WEEK. THIRD WEEK.
THE BRILLIANT SUCCESS
AND POSITIVE TRIUMPH
OF CHARLES GAYLER'S NEW IRISH DRAMA,
THE CONNIE SOOGAH;
OR, THE JOLLY PEDDLER,
written expressly for
MR. AND MRS. BARNEY WILLIAMS,
warrants the announcement that it
WILL BE PLAYED
THURSDAY EVENING, JAN. 28,
AND EVERY EVENING TILL FURTHER NOTICE.
THE SUPERB ACTING BY THE TALENTED COMPANY,
THE NEW SCENERY BY HILLIARD AND MEADER,
THE NEW DECORATIONS BY WALLIS,
THE NEW MACHINERY BY RUNYON,
THE NEW OVERTURE AND ORIGINAL MUSIC BY
H. B. DODWORTH,
have received the
STRONGEST ENCOMIUMS OF THE ENTIRE PRESS,
THE WONDER AND DELIGHT
of the
CROWDS THAT NIGHTLY WITNESS
this masterpiece of dramatic art.
MR. BARNEY WILLIAMS, as
CORNEY McWATH, the Connie Soogah,
a faithful follower of Lacy O'Connor, with the song of
ELLEN ASTORE and the IRISH WEDDING.
MRS. BARNEY WILLIAMS...as....NELLY NOLAN,
a jumpin' jewel, wid a honey comb between her chin and her nose.
MR. and MRS. WILLIAMS
will be sustained by Miss Ada Clifton, Miss Mary Wells, Mrs. H. P. Grattan, Mrs. Reeves, Mr. J. G. Burnett, Mr. J. Nunan, Mr. J. W. Collier, Mr. B. T. Ringgold, Mr. J. Seymour, Mr. E. B. Holmes, Mr. J. W. Blaisdell, &c.
SEATS SECURED ONE WEEK IN ADVANCE.

OLYMPIC THEATRE.
Lessee and Directress .... Mrs. JOHN WOOD.
Stage Manager .... J. H. SELWYN.
IMMENSE SUCCESS! IMMENSE SUCCESS!!
CROWDED HOUSES!
HUNDREDS TURNED AWAY,
unable to obtain admittance to witness the present most laughable and entertaining programme, which will be repeated
EVERY EVENING THIS WEEK,
and in which
Mrs. JOHN WOOD, Mrs. JOHN WOOD,
and
Mr. FRANK DREW, Mr. FRANK DREW,
with the
PRINCIPAL MEMBERS OF THE COMPANY,
and the
CELEBRATED FIERY, UNTAMED STEED
will appear in
MAZEPPA.
Commencing every evening with the most successful comedy produced this season, entitled
A BULL IN A CHINA SHOP,
received every night for the past two weeks with shouts of laughter,
Mr. J. K. MORTIMER as Mr. BAGSHOT.
Doors open at 7; performances commence at 7¾ o'clock.
Seats secured three days in advance.
Miss HENRIETTA IRVING
will shortly make her first appearance at this theatre.

THEATRE FRANCAIS,
NIBLO'S CONCERT SALOON.
EVERY TUESDAY, THURSDAY AND SATURDAY.
THURSDAY, Jan. 28, 1864,
BENEFIT OF MR. EDGARD.
LE COEUR ET L'ARGENT,
ou LES PETITS OISEAUX,
Comedy-nouvelle, in three acts, by MM. Labiche and Delacour.
MUSICAL INTERLUDE
by Mlle. Maillet and M. Donatien.
LES FILS GAVET,
Folie-vaudeville, in one act, by M. Hugo.
SATURDAY, Jan. 30,
LADIES' BATTLES,
(BATAILLE DE DAMES,)
Comedy, in three acts, by MM. E. Scribe and E. Legouvé.
TROMB-AL-CAZAR,
Operette by J. Offenbach.
Doors open at 7½, to commence at 8 o'clock precisely.
Box office at .... No. 623 BROADWAY.

CIRCUS—BROADWAY AMPHITHEATRE,
No. 485 BROADWAY.
L. B. LENT .... Manager.
THIS AFTERNOON,
THIS AFTERNOON,
a grand family entertainment will be given, when
MADAME LOUISE TOURNAIRE
and the entire troupe will appear. Doors open at 2; to commence at 2½.
This evening will be presented
A BRILLIANT PROGRAMME,
introducing the accomplished Equestrienne,
MADAME LOUISE TOURNAIRE,
IN TWO MAGNIFICENT ACTS!
THE SPANOLA BROTHERS,
STICKNEY, THE SOMERSET RIDER,
AND
ALL THE EQUESTRIANS, CLOWNS, GYMNASTS,
ACROBATS, VOLTIGEURS AND EQUILIBRISTS
will appear in their best performances. Doors open at 7; Grand Entrée at 7½.

CIRCUS—BROADWAY AMPHITHEATRE,
No. 485 Broadway.
L. B. Lent .... Manager.
THIS EVENING will be presented, a
BRILLIANT PROGRAMME
of diversified and exciting
SCENES IN THE CIRCLE,
introducing the distinguished equestrienne,
MADAME LOUISE TOURNAIRE,
IN TWO MAGNIFICENT ACTS,
together with the entire mammoth combination of
EQUESTRIANS, CLOWNS, GYMNASTS, ACROBATS, VOLTIGEURS AND EQUILIBRISTS
attached to the amphitheatre. Doors open at 7; to commence at 7½ o'clock.
WEDNESDAY AND SATURDAY AFTERNOONS,
Family Entertainments, commencing at 2½ o'clock.

PHILHARMONIC SOCIETY OF NEW-YORK.
TWENTY-SECOND SEASON, 1863-'64.
THIRD CONCERT AT THE ACADEMY OF MUSIC,
SATURDAY EVENING, Jan. 30, 1864.
ORCHESTRAL PIECES.—"Faust Symphony," F. Liszt; "Introduction to Lohengrin," R. Wagner, and Overture, "Euryanthe," Weber.
VOCALISTS.—Messrs. Joseph Hermanns, "Basso," and L. Quint, "Tenor," and the "Arion Society."
Conductor, Carl Bergmann.
Extra member tickets for sale at the usual places. All tickets sold at the door on the evening of the Concert, $1 50 each. By order. L. SPIER, Secretary.

THE 102D REGIMENT VETERAN VOLUNTEERS,
by special invitation, will attend a
GRAND AFTERNOON MATINEE
OF THE MIRROR OF THE REBELLION
AND GREAT STEREOSCOPTICON,
at PERHAM'S, No. 585 BROADWAY, THIS DAY, at 3 O'CLOCK.
A limited number of seats for the public. Admission, 25 cents.

SKATING—SKATING—BALL'S UP!
At the large hall of J. WOOD'S GYMNASTIC ACADEMY, No. 6 East 28th-st., on Tuesdays, Thursdays and Saturdays.
New patent floor skates, nearest approach to ice skating yet discovered; a most fascinating and healthy exercise for ladies, gentlemen and children.
Call and obtain a circular.
Light gymnastics, fencing, broad-sword, single stick, &c.

FIFTH-AVENUE SKATING POND.
Season tickets for a gentleman $5
Season tickets for ladies 3
Season tickets for boys under 15 years 3
For sale at the Astor House, St. Nicholas and Metropolitan Hotels. Principal office at the 5th-av. Hotel, in the Reading Room.

CONTRIBUTE TO THE
NATIONAL HOME FUND,
And secure an interest in
PERHAM'S GREAT ENTERPRISE
BY VISITING
THE STEREOSCOPTICON,
At No. 585 Broadway, opposite Metropolitan Hotel.

THE GREAT METROPOLITAN FAIR.

THE PRINCIPAL FEATURES OF IT.

WHAT THE COMMITTEES ARE DOING.

WHAT THE PEOPLE OUGHT TO DO

THE CONTRIBUTIONS ALREADY RECEIVED.

The Executive Committees of the Great Metropolitan Fair for the United States Sanitary Commission are actively engaged in perfecting their arrangements. The ladies meet every day at the Receiving Depot, No. 2 Great Jones-street, corner of Broadway, and a certain number of the gentlemens' committee will always be found at No. 842 Broadway, to give information, or receive contributions. This Fair is intended to be not a mere Fancy Fair, for the sale of useless articles at exorbitant prices, but rather a grand exhibition of the industrial, agricultural, commercial and artistic products of the whole country, or, indeed, of the whole world, if the world will only be kind enough to contribute to a charity the grandest in its proportions, the noblest in its objects, the most universal in the distribution of its benefits that has ever presented itself to the benevolent. On the 28th of March, at the grounds known as the "Palace Garden," on Fourteenth-street, between Fifth and Sixth avenues, this Fair will open. There now remains two months for preparation, and the committees are hard at work—the ladies in particular devoting a great deal of time with unwearing energy, in the determination to make this an exhibition which, in magnificent proportions and beneficial results to the funds of the Sanitary Committee, shall far excel the fairs held in the other cities of the Union for the same object. To assist them in this aim, it is the duty of everyone to contribute, and not only will it be doing an act of charity, but the plan of the Fair offers reciprocal benefits to every merchant and manufacturer who wishes to bring his goods before the public. Everybody is invited to contribute—merchants, manufacturers, mechanics, artisans, artists, farmers, publishers, managers and artists of theatres, musicians, music dealers, all trades and callings. There is nothing so small that the Committee will not receive it with thanks; there is nothing so large that room cannot be found for it.

The great Fair will offer for sale everything that the country produces, from a seal ring to a steam engine, from a mammoth squash to a load of hay, from a guinea pig to a prize ox. Only let the people come forward and contribute of what they have or can produce, and it will not be the fault of the Committee if New York does not show the world what she can do in arts, in manufacture and in productions of the soil as well as what she can do to alleviate the sufferings of her heroic defenders. Those that cannot send articles for sale can send money, which is much needed, and in giving let no poor man think that one dollar is so small a sum as to be useless, and let no rich man think that ten thousand is so great a sum that it cannot be used.

In the Exposition Rooms (the old drill-room) a substantial brick building has been set apart for the sale and exhibition of works of art. The artists have formed a special committee, and arrangements have already been made by which each artist in New-York and vicinity will contribute some work from his pencil, prepared especially for this fair. These will be exhibited during the continuance of the fair, and sold at any time, to be delivered at its termination. Many prominent citizens, being satisfied that their pictures will be safely kept in a durable edifice, have offered to place valuable works of art in the hall, to remain on exhibition during the fair. All such works will be insured against fire, at the expense of the Committee. Nearly all the dramatic artists and managers of theatres have volunteered their services, and Mr. LEONARD W. JEROME has offered the use of a new building, recently erected by him on Twenty-sixth-street, for the purpose of giving six performances of a theatrical or operatic nature. These performances are to be given by amateurs—ladies and gentlemen well known in social circles, and the dramatic portion, will be under the management and rehearsals of Mr. WALLACK. The directors of the Academy of Music have also offered that edifice for the 2d of February and for one night during the exhibition.

A Department of Arms and Trophies will be established, in which will be placed arms and flags captured during the present war, as well as any articles of this kind which have an historic or intrinsic interest. Articles of this nature can be sent either for sale or exhibition.

A Post-office will be established, at the illegality of which the Committee hope "the Honorable the Postmaster-General will wink, if official dignity be capable of such an act," and which, it is believed, will astonish the public with the unwonted promptness and regularity of its deliveries.

A newspaper will be published daily, giving beside the latest telegraphic news, short and piquant articles upon the incidents of the day and especially of the fair.

As much of the time of the patrons will necessarily be expended in viewing the curiosities, wonders and works of art, a restaurant of magnificent proportions will be established at which small and large matters of refreshment will be furnished at reasonable prices. For the thirsty, Croton will be furnished gratis, but no punch. A curiosity shop will be one of the features of the fair, in which articles can be deposited for sale or exhibition. An extract from the circular of the Committee will show the nature of this department.

"This will take all waifs and strays which would be out of place in other departments, so that nothing will be lost which can be made in any way interesting, either to the general public or to collectors. It will necessarily embrace a very wide field, and include not only objects valuable from their beauty or variety, but from their connection with particular individuals or periods, and even from grotesqueness, oddity, or intense ugliness. Among those which may be enumerated are pieces of antique furniture, articles of dress of quaint and by-gone fashions, tapestry, samplers, &c.; old books and scrap-books, old paintings and engravings, manuscripts and autographs; pieces of armor and arms of all kinds, saddles, spurs and bridles; relics of old, the historical and revolutionary times, and of the rebellion; Indian curiosities and manufactures peculiar to other barbarous and savage nations; old china and glass, coins and medals; ancient music and old musical instruments of curious make; old-fashioned jewels and personal or household ornaments; minerals and shells, stuffed birds and animals; in short, everything, however little its intrinsic value, which will add interest to the museum or attract the curiosity hunter."

It is designed to make Literature a special department, which, it is hoped, the publishers and booksellers will take pride in filling with such a varied and valuable stock as will do credit to their extensive and wealthy fraternity. In connection with this will be a second-hand book stall, and the opportunity is here afforded for every one who has a duplicate of a valuable work, or who has books which can be spared, to fill up the shelves of this department. Besides books and pamphlets, a table will be set apart for the exposition and sale of valuable autographs. Each city in the State, desiring to keep their contributions separate, will be provided with a table or space for that purpose, and these cities can be represented on the General Committee of Management.

The Committee of the State of New-Jersey has announced to the committee of this fair that no fair will be held in their State, as it has been decided to unite with New-York in contributing to the Metropolitan Fair. They will of course have ample and distinct space accorded to them, and New-Jersey will receive due credit for all that she contributes. Her wealthy manufacturers, and the carriage-builders in particular, ought to remember that this will be the finest opportunity that they will ever have for the exhibition of their handiwork; and the committee will receive anything they may choose to send, from a paper of needles to a Concord coach. Each article will be conspicuously marked with the name of the donor or maker, and his or her place of business; and as the public press will notice all the incidents and particulars of the fair, interest as well as patriotism ought to appeal to every one to send the best specimens of their workmanship or merchandise.

The Public Schools, Fire and Police Departments, have tendered their services to the Committee, and will assist them in every way, both as public bodies and individuals. The press have not been behindhand, and the Committee already acknowledge themselves indebted to the City papers for many favors. It was found that the business of Boston, Chicago, Cincinnati, and other cities was materially increased during the continuance of the fairs held in those places, and as the Metropolitan Fair, if carried out upon the contemplated scale of grandeur, will equal if not exceed the World's Fair in interest and magnificence, railroad companies, merchants and hotel-keepers will realize immense profits from the crowd of strangers who will flock to the City.

The following special committees already formed will give some idea of the scope and variety of the different departments of the exhibition:

The committee appointed from the New-York Fire Department to act in concert with the lady managers of the fair, have issued a circular, the purport of which is as follows: It is desired that the officers of the different companies represented, will use their utmost efforts to have such articles of usefulness or ornament, as the ingenuity of the different members and honorary members may suggest, not forgetting to invite their lady friends to add their useful assistance. A prominent position will be allotted the Fire Department. This circular, appealing as it does to the prominent members of the New-York and Brooklyn Fire Departments, is signed by a committee of prominent gentlemen now officers of the New-York Fire Department.

The merchants of the City are organizing committees in their different branches. The brokers are moving. The banks are taking measures to be liberally represented. Many of the trades are acting together for a similar purpose. The churches, it is hoped and believed, will join largely in the work. The different social, benevolent and literary societies it is expected will be represented.

The following special departments have been created and sub-committees appointed over them:

Department of Art, including Artists' Materials—Arms and Trophies, including Sporting Materials—Agricultural Products and Implements—Bakers—Boots and Shoes—Building—Confectionery—Cabinet Work—Upholstery—Carpets and Looking-glasses—Charity—Drama and Public Amusements—Dressmaking—Drugs and Perfumery—Furs, Hats, Caps and Clothing—Florists—Flour, Grain and Provisions—Finance & Hardware—House Furnishing and Metals—India Rubber Goods—Jewelry and Retail Fancy Goods—Lingeries and Trimmings—Millinery—Music, including Musical Instruments—Newspaper, Old Curiosity Shop—Optical, Mathematical and Surgical Instruments—Carriages and Saddlery—Plumbing, Gas-fitting, Stoves and Heaters—Porcelain and Glass—Printing and Stationery—Photographs and Playing Cards—Publishers and Booksellers—Restaurant—Retail Dry Goods—Retail Groceries—Ships and Shipbuilding—Stonework and Masonry—Thread and Needles—Toys and Smallwares—Wholesale Dry Goods—Wholesale Fancy Goods—Wholesale Groceries—Wines, Liquors, Tobacco, Fruits, &c.

The first two days of the Fair are to be entirely devoted to the exhibition of the various articles and products contributed. Upon these days nothing will be sold. The first week will be entirely for the sale of the articles. After that, all articles unsold will be raffled for.

Contributions are to be sent to No. 2 Great Jones-street. No persons are authorized to procure goods or money for the committee unless they are the bearers of a ticket of authorization, having stamped upon its centre in red ink a shield containing the words "Sanitary Commission."

Many articles have already been sent in. The citizens of Hartford have subscribed $1,000, and purchased a piano manufactured in that city, the case of which is made of the old Charter Oak. This will be given by them to the Fair for sale. Many of the modistes and milliners of the City have sent in liberal contributions, and it only remains for all classes of our citizens to lend a helping hand to make the Great Metropolitan Fair a grand success.

Every city, town, village and community in the State should organize such committees at once to collect contributions and forward them to New-York. Every man, woman and child can do something and should feel that they can and will help; benevolence, humanity, pride, patriotism, interest, all urge upon the citizens of this State, and especially of this City, to lend their utmost exertions to a grand and Christian work, which will not only do an untold amount of good, but will blazon to the world the magnificence of the Empire City and of the Empire State.

The Coal Sale.

At the monthly auction sale of Scranton coal, yesterday, prices were generally lower, the average decline having been about twenty cents per ton, as compared with the December sale. The total amount disposed of was 24,200 tons. The general average price was $7 12 per ton. The splendid weather of the past week or ten days has had the effect of deminishing the consumption and weakening the confidence of the speculative operators. Many families are buying coal by the single ton at the time, taking their chances in the market, as was recommended in this paper mouths ago, and find this course decidedly advantageous to them, as they are enabled to make each successive purchase at lower rates.

LAW REPORTS.

Court Calendar—THIS DAY.

SUPREME COURT, CIRCUIT.—*Part I.*—Nos. 955, 761, 971, 973, 975, 979, 1009, 1011, 1017, 1021, 556, 1033, 1035, 1041, 1043, 1059, 1063, 1071, 1079, 1070½. *Part II*—No Calendar.

COMMON PLEAS.—*Part II.*—Nos. 2994, 29, 94, 302, 303, 315, 152, 400, 288, 324, 416, 205, 97, 325, 13, 192.

SUPERIOR COURT—*Part I.*—Nos. 653, 1711, 3305, 3133, 3331, 2727, 3351, 3139, 2815, 3293, 3363, 3365, 3367, 3373, 3375. *Part II.*—Nos. 2154, 2152, 2156, 3342, 634, 2958, 2258, 2940, 3380, 3386, 3388, 3390, 3392, 3396, 3,400.

BROOKLYN CITY COURT—Thursday, Jan. 28.—Nos. 10, 29, 58, 36, 62, 61, 47, 48, 35, 64, 83, 84, 85.

The Husted Case—Final Decision as to the Custody of the Child.

SUPREME COURT—CHAMBERS.

Before Justice Barnard.

In the Matter of the Application of Amelia V. Husted for the Custody of her Child, Adelaide M. Husted.—This was a new writ of habeas corpus in this celebrated case, which in its separate branches has occupied three different Courts. Pending a suit for divorce, in which Mr. Husted is plaintiff, Mrs. Husted applied for the custody of the child. Mr. Husted opposed it, taking the ground that the woman was not a proper person to have charge of the child.

In return to this last writ yesterday, the respondent produced the child in court, where it was placed beside the Judge for a few moments, and then removed to a private room. Ex-Judge Dean, for the relator, said that he had made two motions—one that the child be produced, the other that the affidavits attached to the return should be stricken out as scandalous. These affidavits were sworn to by Husted and others, setting forth various acts of infidelity on the part of Mrs. Husted; that in a suit in the Common Pleas, recently, a verdict of $10,000 damages had been given against her paramour in favor of Mr. Husted, and that she was an improper person to have the infant. Counter affidavits were put in by Mrs. Husted, showing that the respondent was also an improper person. His Honor said that where a suit for divorce on the grounds of adultery was pending, and the father was the complainant, it was the usual rule to award to him the custody of infant children, but if the child was old enough to answer questions intelligently, he would question her, and see how her inclinations were. Mr. Husted, in answer to a question from the Court, said that the child was intelligent, and had not been instructed as to how she should answer. Judge BARNARD then stepped into the other room and examined the child. On his return he said that he was compelled to make an order that the father should have the custody of the child until the decision in the divorce suit was rendered, and that the mother should have the privilege of seeing her on Saturdays, from 12 to 3, the parties to agree upon a suitable place. A place being agreed upon, Mrs. Husted asked to see the child before it was taken from the court. His Honor directed that the interview should take place in the Special Term room, the child to remain in charge of one of the officers of the court.

Ex-Judge Dean for the relator, and Ex-Judge Whiting and Mr. Sherwood for the respondent.

The Express Case.

COURT OF COMMON PLEAS—TRIAL TERM.

Before Judge Brady.

Stephen T. Clark vs. James Brooks and Erastus Brooks.—His Honor decided the motion to postpone the case yesterday, granting the motion of defendants' counsel and setting the case down for trial on Monday next, at 11 o'clock.

Habeas Corpus.

SUPREME COURT—CHAMBERS.

Before Justice Barnard.

In the Matter of the Application of James M. Griffen for a Writ of Habeas Corpus, Compelling Mrs. Harriet Griffen to Produce the Body of Mary Kate Griffen.—This is a case in which the father of an infant, 7 years of age, seeks to take her from the custody of her aunt. The respondent has had charge of the child since she was 6 months old, the mother being dead and the father having married again. The respondents allege that the father, by reason of his habits and associates, is not a proper person to have charge of the child, and that his second wife is a woman of bad character. The Judge dismissed the proceedings on account of some informality in the paper.

Armor Plates.

We notice by late English papers that the Sheffield manufacturers are alive to the importance of manufacturing iron of such superior quality as to stand the severe tests of late applied by the English Admiralty before they consent to its use in the armor-plates which are now being prepared for the enormous vessels they are constructing.

In a late trial, at Portsmouth, of armor-plates manufactured by the well-known house of CHARLES CAMMELL & Co., of the Cyclops Works, Sheffield, it was found that after the 5½-inch plates made by them had received the severe pounding of ten to twelve shots from a 68-pounder, smooth bore, with 16 pounds of powder, at 200 yards distance, and mostly concentrated on a space of 18 inches horizontally by 34 inches vertically, no break beyond three surface cracks was discernible, after the removal of the plates from the vessel's side, and subjecting them to the most careful scrutiny. This was the more noteworthy from the fact that six of these balls fell in close proximity to two bolt holes; one ball, in fact, falling directly upon the bolt head, and yet so great was the homogeneity and toughness of the metal, that no crack was created, starting from either of these holes. The unequaled success of Messrs. CAMMELL & Co., in thus producing, at their first effort, armor plates which withstood the most severe tests demanded by the Admiralty, has, we learn, not only earned for them the highest order of merit, "A 1," (of which there are eight, ranging from "A 1" to "A 4," and "B 1" to "B 4,") but also the more substantial order for 2,000 tons for the Government use. The success of this enterprising house, which has been so long and favorably known amongst our railroad men in the United States, as manufacturers of springs of a superior quality for railway use, as well as cast and bar steel of all descriptions, is another instance of the rule that honest industry and prudence, joined to a determination to excel in the particular branch of trade which a firm may have chosen to embark in, almost invariably bring with them the most lucrative results.

Upon the successful tests of their armor-plate by the English Government, as we are informed by the Sheffield papers, Messrs. CAMMELL & Co. gave a banquet to some 2,000 to 3,000 of their workmen in their machine shops. From the various speeches made on the occasion, we gather the information that the Cyclops Works, established by Mr. CAMMELL, beside the Midland Railway, Sheffield, in 1844, covered a little over one acre of ground; now more than 32 acres are covered in its various works, employing from 2,000 to 3,000 workmen. No less than 345,000 pounds (about 167 tons) of railway springs have been produced in one week at this establishment; whilst ordnance of cast-steel, of the largest calibre, cast-steel shot and shell, cast-steel rails, bars and forgings, of every description, and cast-steel files, all fall within the scope of their everyday employment. Their eight large rolling-mills, we learn, enable them to produce armor-plates, of the most approved quality, up to forty feet in length and twelve inches in thickness; and whilst they formerly considered an ingot of cast-steel weighing six or seven hundred weight a heavy job, they are now daily sending out ingots of as many tons, and are preparing to make ingots of forty tons weight.

The uses of cast steel seem to be so rapidly increasing, that we venture the assertion that in a very few years the principal forgings of our merchant and war steamers will be made of it entirely. For when it is considered that cast steel perfectly homogeneous and partially decarbonized, so as to bend double cold, can be made into the most difficult forgings for marine engines and locomotives, which will have a tensile strength more than double that of the best iron used for such purposes, its value is at once demonstrated; for not only can great increase of strength be gained, but much decrease in weight. Perhaps in nothing is cast steel so likely to be used as in rails. All iron rails laminate, split and break. In stations where much switching is done, and where the brakes are constantly applied, and engines are constantly passing and repassing, the rails are so rapidly destroyed that in some cases they have to be relaid every twelve months. Now, it is well known that cast-steel does not laminate, and is not liable to split or break like iron, and thus far the experience of the English roads has been that cast-steel rails will outwear iron from six to seven times. Some of our railway men seem to have taken up the idea that because a tool made of fine cast-steel is liable to snap in frosty weather if roughly handled, it is the nature of all cast-steel. No idea is more fallacious. Cast-steel, if rightly adapted for the purpose required, is far less likely to break than iron, by variation of temperature, as its expansion and contraction is much less. Rails made of cast-steel should be made of a very tough quality of metal, and not so highly converted as that for tools, and, if properly made, may be bent at right angles, cold.

Their cost, we are told, is only about double that of best iron, and they may certainly be relied upon as enduring many times the wear and tear of iron; and we must confess our surprise that so few railways seem to have realized the importance of this description of rail in the United States, whilst the English roads are applying them so generally. In the matter of cast-steel tyre greater progress appears to have been made here, as most of our leading roads are now using them, whilst the English and French roads are rapidly discarding the iron tyre and taking to cast-steel, because they have been found to wear from eight to ten times as long as iron. The difference in wear arises from the fact that iron tyre will seldom bear turning down over twice, and in reality is of but little value after once turning; whilst cast-steel, being more homogeneous, harder and non-laminating, will run before turning from three to five times more mileage than iron, and may be depended upon for nearly the same amount of mileage after each turning as before it went into the lathe the first time. We invite an earnest inquiry into the use of cast-steel, believing much economy will result from it.—*North American & United States Gazette.*

Evening Exchange.

FIFTH-AV. HOTEL, Wednesday, Jan. 27.

(Reported by R. H. GALLAHER & BRO., Brokers, No. 18 William-st.)

$50,000 Amer. Gold	157¾	100 Fort Wayne R....s3	86⅛
20,000 do....b3	157¾	500 Pittsburgh	110
15,000 do	157¾	100 Galena	111
350 N. Y. Cen. R	136¾	100 do	111¼
100 do....b3	137	200 Mich. Cen. R	132
100 Hud. R. R	138⅜	200 do....s3	132
200 do....s3	138⅜	500 do....s3	131⅞
100 Harlem R	102	100 Mich. So....s3	87¾
100 Ill. Cen. R	125⅜	200 Q'tz Hill G. M. Co.	10¾
100 do	125⅜	3000 Cle & Tol. R.bnw.	136½
100 Erie Railroad....b2	107⅛	500 do	136
400 do	107	500 do....b3	136
300 do....b3	107⅛	1000 do....b3	136⅜
2000 do....s3	107	100 Canton Co....b3	38⅜
500 do....b10	107⅛	200 Cumb. Coal....b3	51
200 do....s3	107⅛	100 do	51
300 do	107⅛	200 Quicksilver	47
300 do....b3	107⅛	200 Mar. Min.Co	26

[Advertisement.]

COUGHS, HOARSENESS and the various Throat affections to which Public Speakers, Military Officers, and Singers are liable, relieved by "*Brown's Bronchial Troches.*" Having a *direct* influence to the affected parts, they allay Pulmonary Irritation.

[Advertisement.]

THE AFRICAN CIVILIZATION SOCIETY, most of whose officers are negroes of respectability and high religious character, and whose design is to help the negro race to civilization by negro agencies, is engaged in establishing schools among the colored people of the District of Columbia and the South. I am confident that this plan is the best adapted to the exigency, and that it will be faithfully fulfilled by the excellent men who have it in charge. Having this confidence, I have consented to receive such sums as may be contributed, and hand them over to the Society, acknowledging the same in the public prints.
HOWARD CROSBY, No. 51 East 30th-st.

[Advertisement.]

A BAD BREATH THE GREATEST CURSE THE HUMAN FAMILY IS HEIR TO.—How many lovers it has separated—how many friends forever parted? The subject is so delicate your nearest friend will not mention it, and you are ignorant of the fact yourself. To effect a radical cure, use the "Balm of a Thousand Flowers" as a dentrifice, night and morning. It also beautifies the complexion, removing all tan, pimples and freckles, leaving the skin soft and white. For sale by all druggists.

[Advertisement.]

Intensely Interesting ILLUSTRATIONS on the live subjects of the day, with many graphic scenes and valuable literary matter will be found in *Demorest's N. Y. Illustrated News.* Do not fail to see this week's number, announced elsewhere.

[Advertisement.]

SUCCESS IN LIFE depends on the right man filling the right place. Phrenology indicates this. Examinations daily by FOWLER & WELLS, No. 308 Broadway. A class for practical instruction meets Tuesday and Friday evenings.

[Advertisement.]

HERRING'S Patent Champion Fire-proof Safes, and HERRING'S new Patent Burglar-proof Safes, with HERRING & FLOYD'S Patent Crystalized Iron—the only material which cannot be drilled—at No. 251 Broadway, New-York.

MARRIED.

RUDDELL—BERTON.—In Brooklyn, on Wednesday, Jan. 27, by Rev. Wm. Reid, Mr. GEORGE RUDDELL, of New-York, and Miss ANNIE E. BERTON, of Brooklyn, E. D.

TAYLOR—ABBOT.—On Tuesday evening, Jan. 26, at the State-st. Congregational Church, Brooklyn, by Rev. Newton Heston, ASA W. TAYLOR, of Newark, N. J., and Mrs. JOANNA F. ABBOT, of Brooklyn, daughter of the late Frederick R. West, Esq.

THORNDIKE—TALMADGE.—At Sagua la Grande, Cuba, Feb. 20, 1863, by Rev. Francisco Lisola, JAMES M., son of the late Israel Augustus Thorndike, of Boston, to AUGUSTA, daughter of the late James Talmadge, of New-York.

☞ Boston papers please copy.

DIED.

BANKS.—On Tuesday, Jan. 26, ZOE E., wife of Charles Banks, and daughter of William Van Wyck, aged 21 years.

The relatives and friends of the family are invited to attend the burial service at Zion Church, Madison-av., corner of 38th-st., on Thursday, the 28th inst., at 2 o'clock P. M.

BROWN.—At St. Paul, Minn., Miss MINNIE BROWN, of Brooklyn, N. Y., aged 18 years.

Notice of funeral given hereafter.

BROWN.—On Wednesday, Jan. 27, of scarlet fever, MASDOM VARIAM, youngest son of Robert and Amelia Brown, aged 1 year, 11 months and 2 days.

Funeral service will take place at the residence of his parents, 84th-st., between 1st-av. and Avenue A, on Friday, the 29th inst., at 12 o'clock. Friends and relations are invited to attend.

GRINSTED.—On Tuesday, Jan 26, ANNA A., youngest child of David and Charity Grinsted, aged 1 year, 2 months and 5 days.

The relatives and friends of the family are respectfully invited to attend the funeral, from the residence of her parents, No. 213 West 45th-st., this day, (Thursday,) at 11 o'clock A. M.

JONES.—Suddenly, in Dixon, Ill., on Tuesday morning, Jan. 19, CAROLINE GERTRUDE, wife of Wm. Clarence Jones, and daughter of Charles and Cordelia C. Crosby, formerly of Brooklyn, aged 24 years.

Remains interred in Greenwood.

LAVENDER.—On Monday, Jan. 25, ALBERTINA LIZZIE HORTENSE, only child of Capt. A. W. and Mary E. Lavender, aged 5 years, 7 months and 25 days.

The funeral will take place on Thursday, Jan. 28, at 11 A. M., from the residence of her parents, Lefferts-st., corner of Franklin-av., Brooklyn. The relatives and friends of the family are respectfully invited to attend, without further notice.

MORGAN.—On Tuesday, Jan. 26, FRANCIS MORGAN, in the 59th year of his age.

The funeral services will take place at his late residence, No. 55 East 49th-st., at 1 o'clock P. M. on Thursday, the 28th inst. The relatives and friends of the family are invited to attend his funeral, without further notice. The remains will be taken to Greenwood for interment.

MORGAN.—On Wednesday, Jan. 27, MARY ANN, wife of Thomas Morgan, and daughter of the late William Richardson, in the 38th year of her age.

The relatives and friends of the family are respectfully invited to attend the funeral, from St. Luke's Church, on Friday afternoon, the 29th inst., at 1 o'clock, without further invitation.

☞ Providence, R. I., papers please copy.

SEAMAN.—Suddenly, on Friday, Jan. 22, at her residence, Jerusalem, L. I., ANN MARIA, wife of David Sands Seaman, aged 55 years.

WALZ.—In Brooklyn, on Tuesday, Jan. 26, after a brief but painful illness, Rev. E. L. WALZ, in the 85th year of his age.

The friends and relatives of the family are invited to attend the funeral, from the residence of his daughter, Mrs. T. U. Silleck, No. 184 Adelphi-st., on Thursday, the 28th inst., at 2 o'clock P. M.

☞ Philadelphia, Lancaster and Reading papers please copy.

WYNKOOP.—On Tuesday evening, Jan. 26, of diphtheria, FLORENCE PARKER WYNKOOP, aged 5 years, 5 months and 8 days.

The funeral will take place at the residence of her parents, South Bergen, N. J., this (Thursday) afternoon, Jan. 28, at 3 o'clock. The friends and relatives of the family are invited.

WEST.—At Englishtown, Monmouth County, N. J., on Tuesday, Jan. 19, after a short illness, WILLIAM, eldest son of the late William West, in the 17th year of his age.

Passengers Sailed.

JAN. 27.—*In steamship Scotia, for Liverpool.*—C. J. Gilmore, Cincinnati; A. O. Moore, Miss E. A. Gilmore, New-Jersey; Miss Julia De Shee, Paris; Mrs. Sherman and maid servant, Watts Sherman, C. Lansing, New-York; Mr. and Mrs. W. F. Wilson, New-London; H. Troost, H. Bergmann, New-York; F. Schultze, Cincinnati; Lieut. De Livron, Russian Navy; George A. Arthurs, Toronto; Mr. and Mrs. Lawrence Wells and servant, Mr. and Mrs. Henry C. Russell, George D. Fowler, New-York; John McL. Fraser, Newfoundland; A. Muruite, Paris; A. Cuvillier, Montreal; H. Stow, J. Newberger, New-York; R. N. Gomor, Malaga; Capt. Chas. H. Marshall, New-York; Mrs. M. William, Washington; Charles P. Wilks, England; M. Wilks, Jr., Otto G. Wolff, Montreal; A. Calvin, Valparaiso; Mr. and Mrs. F. Peabody, Jr., Boston; Mrs. P. Emilo, Maryland; Mr. and Mrs. Colket, Philadelphia; Rev. F. Lopruis, Liverpool; T. Gaffray, Liverpool; Mr. and Mrs. J. Novis, 2 children and servant, England; S. Wermer, England; W. Tovres, Havana; F. A. Reichard, Jno. S. Williams, Miss Reichard, New-York; M. Thompson, St. Louis; Jno. Lidey, Montreal; Miss Marshall, New-York; Walter Brooks, Alfred Kendal, Manchester; F. Lewis, Chicago; Thos. D. Warliss, W. Blackmore, Liverpool; W. Hay, Jr., England; A. T. Moore, New-York; J. David, Newfoundland; S. Kingan, R. Thorburn, Newfoundland; Mr. Percy B. Wallace, V. H. Brown, New-York; A. Fullerton, Savannah; W. N. Le Messurier, Newfoundland; J. F. Clift and son, C. F. Bennett, Newfoundland; Mrs. J. S. Cathcart, Ireland; Jno. G. Witte, New-York; W. Gash, London; M. Friedman, Isaac Strauss, Ohio; Mr. and Mrs. Henry Wise and 2 children, Ohio; D. C. Pell and Alfred Pell, Jr., New-York; R. McDonnell, England; J. Pallison, S. Clapham, England; E. W. Quentin, Newfoundland; Richard Patrick, New-York; Mr. and Mrs. J. E. Woolf, 5 children and servant, London; J. Lorkins, Wm. Lamb, Edward Decker, London; R. W. Barrington, England; James McCrossan, Glasgow; Jno A. Kirkland, Cincinnati; Ed. Smith, J. Steer, Newfoundland; Joseph Hodgson, Jr., Leeds; J. E. Stanton, O. E. Gargon, J. E. Jeffords, New-York; B. Thornton, Mr. Simpson, England; Chas. Boilet, France; Jno. R. Parnell, Mr. Boyden, England; B. Berry, S. M. Rosenbaum, A. Perim, New-York; Samuel Sutton, Rockbury, Mass.

In steamship Creole, for New-Orleans.—Mrs. Andrews, F. S. Pinkham, Chas. W. Upham, Josiah Faxon, T. Cotter, Mrs. Bradford, Col. T. G. Kingsley, B. W. Parsons, Joseph Hirsch, W. T. Gilbert, Oscar C. Dunlap, Dr. P. P. Wells, Henry R. Greene, G. W. Jewett, Mrs. Harris, T. W. Bevan, W. B. Hart, H. A. Frasier.

MINIATURE ALMANAC—THIS DAY.

Sun rises..... 7 13 | Sun sets....... 5 12 | Moon rises.10 01

HIGH WATER—THIS DAY.

Sandy Hook.10 16 | Gov. Island..11 05 | Hell Gate..12 27

MARINE INTELLIGENCE.

NEW-YORK....WEDNESDAY, Jan. 27.

Cleared.

Steamer Empire, Hunter, Washington, James Hand.

Brigs Onesiphorus, (Br.,) Card, Demerara, Wm. M. Smith; John Butler, (Br.,) Knowles, Matamoras, Smith & Dunning.

Schooners Curlew, Brown, Goree, W. C. A., E. R. Ware & Co.; Maracaibo, Henley, Boston, G. L. Hatch.

Arrived.

U. S. steam transport New-Jersey, Hoxie, Fortress Monroe 36 hours, in ballast to U. S. Assistant Quartermaster.

U. S. steam transport Charles Osgood, Geer, Washington, via Fortress Monroe, to U. S. Assistant Quartermaster. 24th inst., passed steamer Thames, from Fortress Monroe for New-York, ashore near Alexandria.

U. S. steam transport Empire City, Baxter, New-Orleans Jan. 18, via Key West 23d, to U. S. Assistant Quartermaster.

U. S. steam transport Quinneberg, Beckley, Washington, in ballast to U. S. Assistant Quartermaster.

Steamer Ospray, Aldrich, Providence, with mdse. to E. Bynner.

Steamer Kingfisher, Nye, Providence, with mdse. to E. Kenny.

Ship Ile Marie, (Fr.,) Magnen, Havre Sept. 26, and Guadaloupe Jan. 9, in ballast to master. Had fine weather up to Hatteras, since which had heavy westerly winds.

Ship David Hoadley, Hayden, Liverpool 40 ds., with mdse. and 35 passengers J. & N. Smith & Co. Has had heavy westerly gales.

Bark Spirito, (Aus.) Minach, Marseilles Nov. 19, with wool to Baetjer & De Vertn. Jan. 19, lat. 36, lon. 74, had a very heavy gale from S. E. to S. W.

Bark Geestemunde, (Hanov.,) Kulker, London 40 ds., with mdse. to Unkart & Co. Jan. 25, lat. 37, lon. 69 30, in a heavy gale from S. S. E. to S. S. W., lost maintopsail, fore-staysail, etc.

Bark Coriolan, (Brem.,) Steengrafe, Bremen 69 ds., with mdse. and 265 passengers to Knauth, Nachod & Kuhne. Jan. 15, lat. 40 30, lon. 64, passed the hull of a dismasted brig, lying on her beam ends; had apparently been on fire. Nothing of the crew to be seen.

Bark Glenanon, (new,) Watts, Thomaston, Me., 8 ds., in ballast to Snow & Burgess.

Bark Linden, Norton, Stono Inlet, in ballast to Sturges, Clearman & Co.

Bark Jupiter, (Meckl'g.,) Bradherring, Antwerp 60 ds., with mdse. to Funch, Meincke & Wendt.

Schr. George W. Snow, Haskins, Bangor, with lumber to master. While beating down, and when off Ricker's Island, carried away foretopmasts.

Schr. Caroline Hall, Lamson, Saulsbury, Md., with pine logs.

Schr. D. Davison, Ketchum, Tangier, with oysters for New-Haven.

Schr. Senator, Long, Washington, D. C., 4 ds., in ballast to B. F. Small & Co.

Schr. Ridgewood, Weeks, Washington 4 ds., in ballast to master.

Schr. John T. Williams, Curtis, Port Royal 5 ds., in ballast to master.

Schr. Ada Herbert, Linnekin, Gloucester, with fish.

Schr. Maria Jane, Jones, Virginia, with wood.

Schr. W. W. Marcy, Dash, Alexandria 4 ds.

Schr. L. S. Davis, Bishop, Baltimore 3 ds., with coal.

Schr. S. N. Smith, Dudley, Baltimore 6 ds., with coal.

BELOW—Bark Georgia.

Also one bark, unknown.

WIND—Sunset, S. W.

Sailed.

Jan. 26—Steamers Cumbria, Shetucket, George, Olympus and Louisa Moore.

Barks Concordia, Nabob, Malaga, Tejuca.

Brigs Maine, India, C. W. Ring, Sola, S. M. Newhall, Water Lilly.

Schooners Palmyra, San Juan, Sarah Mills, M. L. Wedmore, Lion, Alice, Highland Chief, Brave, N. S. Benedict, Antelope, Alice Hardy, Okolone, Ida della Torre, Surf, Frances Satterly, Albert Mason, F. Dickerson, Jonas Smith, Smithsonian, John S. Lee.

Jan. 27—Steamships Scotia, for Liverpool; Eagle, for Havana, and Star of the South; Creole, for New-Orleans.

Miscellaneous.

RETURNED.—Schr. Sceptre, of St. John, N. B., Pitts, hence 16th inst., for Balize, Hond., returned, in consequence of having on the 20th, during a heavy blow from S. W., started the stern, causing the vessel to leak badly.

Domestic Ports.

NEW-ORLEANS, Jan. 16—Cld. 16th, French bark Henrietta, Giraud, for Havana. Arr. U. S. transport steamship St. Mary, Barstow, from Brazos; Fr. ship St. Genevieve, Picard, from Vera Cruz; bark N. Boynton, Mitchell, from Philadelphia, via Sabine Pass; bark D. C. Murray, Johnston, from New-York; brig Charles Miller, Brewer, Boston; schr. M. Reinhart, Peterson, from Philadelphia.

BELOW, COMING UP.

Ships C. C. Duncan, Berry, from Boston; Annapolis, Pickett, from Baltimore; Harmony; brigs J. M. Sawyer, Bonine, from Philadelphia; A. Horta, Washburne, from Philadelphia; schrs. Ellicot, Duncan, from Rockland, Me.; Luther Childs, Leppart, from Boston; Haines, Huff, from Boston; Nancy Mills, Smith, from Boston; prize schr. Exchange, from Vera Cruz.

Spoken, &c.

Aggrippana—bark, of and from London for Norfolk, Jan. 1, lat. 31, lon. 56 58.

Johanna Christina—Dutch schr., strg. E., was seen, Dec. 31, lat. 30, lon. 33 30.

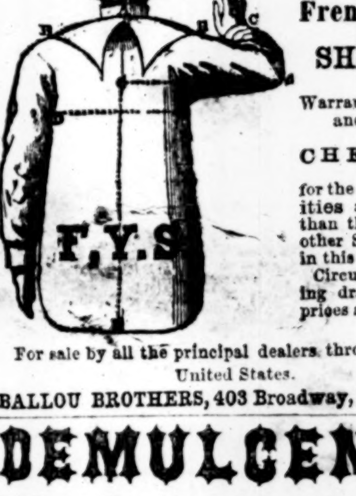

BALLOU'S Patented French Yoke SHIRTS.

Warranted to FIT, and to be CHEAPER for the same qualities and make than those of any other Shirt House in this city.

Circular containing drawings and prices sent free.

For sale by all the principal dealers throughout the United States.

BALLOU BROTHERS, 403 Broadway, New York.

DEMULCENT.

THIS entirely new SOAP is beyond all comparison the best compound yet offered for

Chapped or Tender Hands, THE NURSERY, and all Toilet Uses,

Manufactured only by J. C. HULL'S SON,

Who also offers upwards of 100 varities of

TOILET and STAPLE SOAPS and CANDLES

For sale by most all respectable dealers.

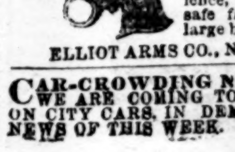

ELLIOT'S REPEATERS—Are the most powerful and effective revolvers in the world for self-defence, and the only one entirely safe from accidental discharge; large ball, common cartridge.

ELLIOT ARMS CO., No. 494 Broadway, N. Y.

CAR-CROWDING NUISANCE (OR WHAT WE ARE COMING TO.)—LUDICROUS SCENES ON CITY CARS, IN DEMOREST'S ILLUSTRATED NEWS OF THIS WEEK.

DEAFNESS

NOISES IN THE HEAD,

Diseases of the Eye, Ear & Throat,

CATARRH CURED

BY

DR. VON EISENBERG,

AT HIS CONSULTING ROOMS,

DEAFNESS AND CATARRH.

No. 23 FORSYTH-ST., NEW-YORK, Oct. 1, 1863.

Dr. Von Eisenberg:

DEAR SIR: Without recapitulating the numerous benefits I have received through your wonderful cure of the deafness I have labored under many years, the blessings I enjoy will convince the most skeptical.

I have tried many aurists, in Europe and America, without success. I was still deaf as a post.

Three years ago I entered your office, underwent one operation, hoping, yet doubting, I should receive any relief, but was agreeably disappointed in finding the genius of your profession.

The innate skill you possess cured my deafness in one almost painless operation.

The joy I experienced was indescribable; 'twas a new life to me.

My hearing is perfect to this day.

I strongly advise all who are suffering under a difficulty of hearing, or total deafness, to consult you immediately, as I also personally recommend all who apply to me. The numerous calls trespass on my time and patience, yet, remembering my own long, weary affliction, causes me to pity them.

This is not written to advertise your well-known, unrivaled reputation—that would be peurile; but as a measure of precaution, to induce all to call on you at once, without troubling me; yet I do not refuse to see any one who comes to me. This is the only way I can show my gratitude.

I also call the attention of those who are suffering from Catarrh, which disease I have labored under one year or more.

I experienced difficulty in breathing, langour, heaviness over the eyes, a sense of tightness on the brain, and copious expectorations of a hard and viscid nature. Accompanying this is a "polypus," quite filling the right nostril. On the 25th ult. you operated on both, killing the polypus, which is gradually passing away, and giving me great relief from the Catarrh. One more operation will effectually cure.

This testimonial brings with it my unalloyed and grateful thanks, with but a poor delineation of your wondrous skill as an Aurist.

I am, Sir, yours very gratefully,
EDWARD TEMPLE HARRISON.

DR. VON EISENBERG'S OFFICE

NO. 816 BROADWAY, NEW-YORK.

NEW PUBLICATIONS.

WILL BE PUBLISHED SATURDAY NEXT:
THE INDIAN CHIEF!
THE INDIAN CHIEF!
THE INDIAN CHIEF!
BY GUSTAVE AIMARD.

Will be published and for sale on Saturday next by all booksellers and news agents everywhere, complete in one large octavo volume. Price 50 cents a copy. It is published and for sale at

T. B. PETERSON & BROTHERS,
No. 306 Chestnut-st., Philadelphia,

To whom all orders must come addressed.

THE BOHEMIANS OF NEW-YORK—THEIR WAR GRAPHICALLY ILLUSTRATED IN DEMOREST'S NEW-YORK ILLUSTRATED NEWS OF THIS WEEK—OUT ON FRIDAY.

TALK ABOUT COMICS—VALENTINES!—THOSE MADE by the AMERICAN VALENTINE COMPANY BEAT THE WORLD. They are NEW and specially suited to the times. Send for CATALOGUE of VALENTINES and stationery goods.

Address
AMERICAN VALENTINE CO.,
No. 165 WILLIAM-ST.
New-York.

CONSTITUTIONAL FREEDOM—AN ALLEGORICAL PICTURE, SHOWING THE UNION AS IT WAS, OR UNION AS IT WILL BE WHEN RECONSTRUCTED ON THE BASIS OF CONSTITUTIONAL FREEDOM—A SPLENDID STUDY AND A GRAPHIC ILLUSTRATION OF THE CHARACTER OF FREEDOM AND SLAVERY CONTRASTED IN DEMOREST'S ILLUSTRATED NEWS OF THIS WEEK.

TO THE VALENTINE TRADE.—SEND FOR the AMERICAN VALENTINES. New MILITARY COMICS and new PHOTOGRAPH COMICS, and new VALENTINE GOODS generally. If you WANT LIVE GOODS that WILL SELL, address

AMERICAN VALENTINE COMPANY,
No. 165 William-st., New-York.

THE THRONG ON THE 2s. 6d. SIDE OF BROADWAY AT VARIOUS HOURS—GRAPHIC SCENES IN DEMOREST'S ILLUSTRATED NEWS OF THIS WEEK. OUT ON FRIDAY.

THE ROUND TABLE.
NUMBER SEVEN NOW READY.
CONTENTS:
Is Newspaper Influence Marketable?
White and Black.
Three Popular Lectures.
Are We Prosperous?
Balloons, Telegraphs and Signals in War.
Camera Lucida Pictures.
Two Blush Roses: a Poem.
Wanderings in the Track of the Northmen.
Gothic versus Classic Architecture.
Memories of Men of Mark; Literary and other.
British India.
Dinner.
New-York Fashions for February.
REVIEWS:
English Language and Literature.
Discovery of the Sources of the Nile.
ART:
Atheneum Club and Our Artists.
The "P. R. B."
MUSIC:
Operatic Management.
LITERARY NOTES:
American, Boston, Foreign.
SCIENCE.
For sale by all Newsdealers.
Price 10 Cents a single copy.
Publication Office No. 116 Nassau-st.

IF YOU WANT TO KNOW the value of vegetable medicines, read MEDICAL COMMON SENSE, a curious book for curious people, and a good book for every one. Contents tables free, at Sinclair Tousey's, No. 121 Nassau-st., the principal newspaper depots throughout the country, at E. Warner's, No. 1 Vesey-st., or of the author,
Dr. E. B. FOOTE, No. 1,130 Broadway, N. Y.

DANGERS AND PITFALLS OF NEW-YORK GRAPHICALLY ILLUSTRATED IN DEMOREST'S ILLUSTRATED NEWS OF THIS WEEK, WITH OTHER INTERESTING AND LIVE SUBJECTS.

LIBERAL BOOKS.

By STRAUSS, VOLNEY, COMTE, THOMAS PAINE, and twenty others. You can get them by mail, anywhere—even in California, at single postage. Send your address on a stamped envelop for a circular, with full particulars. C. BLANCHARD, Publisher, No. 30 Ann-st., New-York.

TERRIBLE RAILROAD ACCIDENT—CARS THROWN DOWN AN EMBANKMENT—IN DEMOREST'S ILLUSTRATED NEWS OF THIS WEEK, WITH RICH AND SPICY LITERARY MATTER.

REDPATH'S BOOKS FOR THE CAMP FIRES, NO. 7.—(96, 12mo, pp.; good paper, new type, "neatly bound in greenbacks,") is now ready and for sale by all newsdealers.

No. 7 contains "On Picket Duty and Other Tales," by Miss L. M. ALCOTT, author of "Hospital Sketches." "Miss Alcott is a woman of genius."—Boston *Traveller.* "Has a brilliant literary career before her."—*D. A. Wasson.* "I am delighted with your beautiful papers."—*Henry James.* "Has wit, humor, pathos, power of brief and vivid description."—*Wide World.* "The reader is moved alternately to laughter and tears."—*Waterbury American.* A page full of flattering notices could be given. This new volume will increase her reputation.

Price TEN CENTS.

Wholesale by H. DEXTER, HAMILTON & CO., New-York; J. R. WALSH, Chicago; JAMES REDPATH, Publisher, Boston. Sent by mail to any address on receipt of price.

HOW TO BE A GENTLEMAN.—READ THAT excellent new handbook, indispensable for all who would really know
HOW TO WRITE, HOW TO BEHAVE,
HOW TO TALK, HOW TO DO BUSINESS.
One handsome 12mo vol., 600 pages, sent by first post for $2. Agents wanted. Address FOWLER & WELLS, No. 308 Broadway, N. Y.

THE GREAT AMERICAN REMEDIES KNOWN AS
HELMBOLD'S GENUINE PREPARATIONS.
"HIGHLY CONCENTRATED"
COMPOUND
FLUID EXTRACT BUCHU,
a positive and Specific Remedy for Diseases of the BLADDER, KIDNEYS, GRAVEL and DROPSICAL SWELLINGS.

This medicine increases the power of digestion and excites the absorbents into healthy action, by which the *water* or *calcerous* depositions, and all unnatural enlargements, are reduced, as well as pain and inflammation, and is good for *Men, Women,* or *Children.*

H

HELMBOLD'S EXTRACT BUCHU

For weaknesses arising from Excesses, Habits of Dissipation, Early Indiscretion or Abuse, attended with the following symptoms:

Indisposition to Exertion, Loss of Power,
Loss of Memory, Difficulty of Breathing,
Weak Nerves, Trembling,
Horror of Disease, Wakefulness,
Dimness of Vision, Pain in the Back,
Hot Hands, Flushing of the Body,
Dryness of the Skin, Eruptions on the Face,
Universal Lassitude of the Muscular System, Pallid Countenance.

These symptoms, if allowed to go on, which this medicine invariably removes, soon follow

IMPOTENCY, FATUITY, EPILEPTIC FITS.

In one of which the patient may expire. Who can say they are not frequently followed by those "direful diseases,"

INSANITY AND CONSUMPTION!

Many are aware of the cause of their suffering, but none will confess. The records of the Insane Asylums and the melancholy deaths by Consumption, bear ample witness to the truth of the assertion.

THE CONSTITUTION ONCE AFFECTED BY ORGANIC WEKNESS

requires the aid of medicine to strengthen and invigorate the system, which HELMBOLD'S EXTRACT BUCHU invariably does. A trial will convince the most skeptical.

E

FEMALES! FEMALES! FEMALES!
OLD OR YOUNG, SINGLE, MARRIED OR CONTEMPLATING MARRIAGE.

In many affections peculiar to Females, the Extract Buchu is unequaled by any other remedy, as in Chlorosis or Retention, Irregularities, Painfulness, or Suppression of Customary Evacuations, Ulcerated or Scirrhous state of the Uterus, Leucorrhea or Whites, Sterility, and for all complaints incident to the sex, whether arising from Indiscretion, Habits of Dissipation, or in the

DECLINE OR CHANGE OF LIFE.

See symptoms above.

NO FAMILY SHOULD BE WITHOUT IT.

L

Take no Balsam, Mercury or Unpleasant Medicines, for unpleasant and Dangerous Diseases.

HELMBOLD'S EXTRACT BUCHU
CURES SECRET DISEASES

in all their stages, at little Expense; little or no change of Diet; no inconvenience, AND NO EXPOSURE.

It causes frequent desire and gives strength to Urinate, thereby removing obstructions, preventing and curing strictures of the urethra, allaying pain and inflammation, so frequent in this class of diseases, and expelling POISONOUS, DISEASED AND WORN-OUT MATTER.

Thousands upon thousands who have been the

VICTIMS OF QUACKS,

and who have paid HEAVY FEES to be cured in a short time, have found they were deceived, and that the "Poison" has, by the use of "Powerful Astringents," been dried up in the system, to break out in an aggravated form, and,

PERHAPS, AFTER MARRIAGE.

M

USE HELMBOLD'S EXTRACT BUCHU

For all affections and diseases of the Urinary Organs, whether existing
IN MALE OR FEMALE,
From whatever cause originating, and no matter of how long standing. Diseases of these Organs require the aid of a Diuretic.
HELMBOLD'S EXTRACT BUCHU
IS THE GREAT DIURETIC,
AND IT IS CERTAIN
TO HAVE THE
DESIRED EFFECT
IN ALL DISEASES
FOR WHICH
IT IS RECOMMENDED.

B

BLOOD! BLOOD! BLOOD!
HELMBOLD'S
HIGHLY CONCENTRATED
COMPOUND
FLUID EXTRACT SARSAPARILLA.
SYPHILIS.

This is an affection of the blood, and attacks the sexual organs, linings of the nose, ears, throat, windpipe and other mucus surfaces, making its appearance in the form of ulcers. Helmbold's Extract Sarsaparilla purifies the blood, and removes all scaly eruptions of the skin, giving to the complexion a clear and healthy color. It being prepared expressly for this class of complaints, its blood-purifying properties are preserved to a greater extent than any other preparation of sarsaparilla.

O

HELMBOLD'S ROSE WASH,

an excellent lotion for diseases of a syphilitic nature, and as an injection in diseases of the urinary organs arising from habits of dissipation, used in connection with the Extracts Buchu and Sarsaparilla, in such diseases as recommended. Evidence of the most responsible and reliable character will accompany the medicines.

CERTIFICATES OF CURES,
FROM 3 TO 20 YEARS' STANDING, with
NAMES KNOWN TO SCIENCE AND FAME.
For Medical Properties of Buchu,
SEE DISPENSATORY OF THE UNITED STATES.

See Prof. DEWEES valuable works on the Practice of Physic.

See remarks made by the late celebrated Dr. PHYSIC, Philadelphia.

See remarks made by Dr. EPHRAIM McDOWELL, a celebrated Physician, and Member of the Royal College of Surgeons, Ireland, and published in the transactions of the King and Queen's Journal.

See Medico-Chirurgical Review, published by BENJAMIN TRAVERS, Fellow of the Royal College of Surgeons.

See most of the late Standard Works on Medicine.

EXTRACT BUCHU, $1 per bottle, or six for $5.
EXTRACT SARSAPARILLA, $1 per bottle, or six for $5.
IMPROVED ROSE WASH, 50 cents per bottle, or six for $2 50.

Or half dozen of each for $12, which will be sufficient to cure the most obstinate cases, if directions are adhered to.

Delivered to any address, securely packed from observation.

Describe symptoms in all communications. Cure guaranteed. Advice gratis.

L

AFFIDAVIT.

Personally appeared before me, an Alderman of the City of Philadelphia, H. T. Helmbold, who being duly sworn, doth say, his preparation contains no narcotic, no mercury or other injurious drugs, but are truly vegetable.
H. T. HELMBOLD.

Sworn and subscribed before me, this 23d day of November, 1854. WM. P. HIBBARD, Alderman, 9th-st., above Race-st., Philadelphia.

Address letters for information, in confidence to
H. T. HELMBOLD,
CHEMIST.

D

PRINCIPAL DEPOTS,
HELMBOLD'S DRUG AND CHEMICAL WAREHOUSE.
HELMBOLD'S DRUG AND CHEMICAL WAREHOUSE,
HELMBOLD'S DRUG AND CHEMICAL WAREHOUSE.
594 BROADWAY, N. Y., OR
594 BROADWAY, N. Y., OR
594 BROADWAY N. Y., OR
HELMBOLD'S MEDICAL DEPOT,
HELMBOLD'S MEDICAL DEPOT,
HELMBOLD'S MEDICAL DEPOT,
104 South TENTH-street, Philadelphia.
104 South TENTH-street, Philadelphia.
104 South TENTH-street, Philadelphia.
BEWARE OF COUNTERFEITS AND UNPRINCIPLED DEALERS,
WHO ENDEAVOR TO
Dispose of "their own" and "other" articles on the reputation attained by
HELMBOLD'S GENUINE PREPARATIONS.
HELMBOLD'S
GENUINE EXTRACT BUCHU.
HELMBOLD'S
GENUINE EXTRACT SARSAPARILLA.
HELMBOLD'S
GENUINE IMPROVED ROSEWASH.
SOLD BY ALL DRUGGISTS EVERYWHERE.
ASK FOR HELMBOLD'S.
TAKE NO OTHER.
☞ Cut out the advertisement and send for it, and avoid imposition and exposure.